



ENGLISH HERITAGE

DUPLICATE
PHOTOCOPIES OF
SITE PHOTOGRAPHY

EH copyright

With Compliments

BROOKLANDS, 24 BROOKLANDS AVENUE,
CAMBRIDGE, CB2 2BU

Telephone 01223 324010 Facsimile 01223 311203

INDEX TO ENGLISH HERITAGE SITE PHOTOGRAPHS

ORIGINAL PHOTOGRAPHS LOCATED AT ENGLISH HERITAGE HEADQUARTERS IN SWINDON

JOB NUMBER 93/178

NEGS TAKEN 83

DATE TAKEN 19/01/93

PHOTOGRAPHER DS

ADDRESS: ROYAL GUNPOWDER WORKS, WALTHAM ABBEY, ESSEX

BB92/26036	MONUMENT H38, REMAINING WALL, VIEW FROM NORTH EAST.
BB92/26037	HOSPITAL, MONUMENT H26, VIEW FROM SOUTH WEST.
BB92/26038	HOSPITAL, MONUMENT H26, VIEW FROM SOUTH EAST.
BB92/26039	HOSPITAL, MONUMENT H25, VIEW FROM NORTH WEST.
BB92/26040	HOSPITAL, MONUMENT H25, VIEW FROM NORTH EAST.
BB92/26041	HOSPITAL, MONUMENT H25, VIEW FROM SOUTH EAST.
BB92/26042	MONUMENT H13, VIEW FROM SOUTH EAST.
BB92/26043	INTERIOR OF MONUMENT H13, VIEW FROM SOUTH EAST.
BB92/26044	MAGAZINE, MONUMENT H 66, VIEW FROM NORTH WEST.
BB92/26045	BUILDING, H10, VIEW FROM SOUTH EAST.
BB92/26046	TESTING SITE, HI2, VIEW FROM NORTH WEST.
BB92/26047	TESTING SITE, HI2, EAST CHAMBER, VIEW FROM SOUTH EAST.
BB92/26048	TESTING SITE, H12, WEST CHAMBER, VIEW FROM SOUTH WEST.
BB92/26049	TESTING SITE, H12, WEST CHAMBER, VIEW FROM SOUTH WEST.
BB92/26050	TESTING SITE, H12, EAST PASSAGE, VIEW FROM SOUTH WEST.
BB92/26051	TESTING SITE, H12, WEST PASSAGE, VIEW FROM NORTH WEST.
BB92/26052	TESTING SITE, H7, VIEW FROM SOUTH EAST.
BB92/26053	TESTING SITE, H8, VIEW FROM SOUTH WEST.
BB92/26054	SITE H67, VIEW FROM NORTH WEST.
BB92/26055	INTERIOR OF SITE 67, WEST CHAMBER, VIEW FROM NORTH EAST.
BB92/26056	SITE H67 AND H68, VIEW FROM NORTH EAST.
BB92/26057	TESTING SITE H68, VIEW FROM SOUTH WEST.
BB92/26058	TESTING SITE H68, VIEW FROM NORTH EAST.
BB92/26059	INTERIOR H68, SOUTH WEST CHAMBER, VIEW FROM SOUTH WEST.
BB92/26060	INTERIOR H68, SOUTH WEST CHAMBER, DETAIL OF N WALL AND FLOOR.
BB92/26061	BUILDINGS ON THE EAST PERIMETER, SITE A269, VIEW FROM NORTH EAST.
BB92/26062	BUILDINGS ON THE EAST PERIMETER, SITE A269, VIEW FROM SOUTH EAST.
BB92/26063	BUILDINGS ON THE EAST PERIMETER, SITE A238, VIEW FROM NORTH EAST.
BB92/26064	BUILDINGS ON THE EAST PERIMETER, SITE A233, VIEW FROM NORTH EAST.
BB92/26065	BRIDGE OVER MILL HEAD STREAM TO A200, VIEW FROM EAST.
BB92/26066	SITE A201 AND A202, VIEW FROM SOUTH EAST.
BB92/26067	SITE A200, VIEW FROM SOUTH WEST.
BB92/26068	SITE A200, DETAIL OF PLAQUE, VIEW FROM WEST.
BB92/26069	THE HOUSE TO THE NORTH OF MAIN ENTRANCE, SITE A221, VIEW FROM SE.
BB92/26070	SITE A210, VIEW FROM SOUTH WEST.
BB92/26071	SITE A210, VIEW FROM NORTH EAST.
BB92/26072	INTERIOR, SITE 210 NORTH SECTION, VIEW FROM SOUTH.
BB92/26073	INTERIOR, SITE 210 SOUTH SECTION, VIEW FROM SOUTH EAST.
BB92/26074	STRING TOWER, SITE A214 VIEW FROM NORTH EAST.

BB92/26075	SITE A210 AND A214, VIEW FROM NORTH EAST.
BB92/26076	INTERIOR OF STORING TOWER A214 LOOKING UP.
BB92/26077	SITE L168, VIEW FROM NORTH.
BB92/26078	SITE L168 DETAIL OF EAST ELEVATION, VIEW FROM EAST.
BB92/26079	SITE L 176, VIEW FROM NORTH WEST.
BB92/26080	SITE L165, 167, 159, VIEW FROM SOUTH WEST.
BB92/26081	SITE L165, MAGAZINE, VIEW FROM NORTH EAST.
BB92/26082	VIEW OF INCORPORATING MILLS L157, 153, 148, 145, VIEW FROM SW.
BB92/26083	MAGAZINE, L154, VIEW FROM NORTH WEST.
BB92/26084	GLASS STORE, SITE L167, VIEW FROM NORTH WEST.
BB92/26085	LOCATION OF GLASS STORE L167 AND INCORPORATING MILL L157 FROM SOUTH WEST.
BB92/26086	LOCATION OF INCORPORATING MILLS L157, 153, 148, 153, 151, 149, VIEW FROM SOUTH EAST.
BB92/26087	LOCATION OF INCORPORATING MILLS, 151, 149 VIEW FROM SOUTH WEST.
BB92/26088	INCORPORATING MILL L157, VIEW FROM NORTH.
BB92/26089	INCORPORATING MILL L148, VIEW FROM NORTH EAST.
BB92/26090	MILL L148 AND 145, VIEW FROM SOUTH EAST.
BB92/26091	MILL L149, VIEW FROM NORTH WEST.
BB92/26092	STEAM PIPE OVER CANAL, VIEW FROM SOUTH WEST.
BB92/26093	LOCATION OF L107, 143, 146 AND 149, VIEW FROM NORTH WEST.
BB92/26094	LOCATION OF MILLS FROM NORTH WEST.
BB92/26095	STAGING POST AND BRIDGE, VIEW FROM SOUTH WEST.
BB92/26096	STAGING POST AND BRIDGE, VIEW FROM SOUTH WEST.
BB92/26097	SITE L136, VIEW FROM SOUTH EAST.
BB92/26098	INCORPORATING MILL 149, VIEW FROM SOUTH WEST.
BB92/26099	STEAM PIPES, VIEW FROM NORTH WEST.
BB92/26100	MILLS 145, 148 AND 153, VIEW FROM NORTH WEST.
BB92/26101	SITE L160, VIEW FROM SOUTH EAST.
BB92/26102	SITE L122, VIEW FROM SOUTH EAST.
BB92/26103	SITE L122, VIEW FROM NORTH WEST.
BB92/26104	BRIDGE RCHM 113, VIEW FROM SOUTH WEST.
BB92/26105	VIADUCT, RCHM112, VIEW FROM EAST.
BB92/26106	MONUMENT S31, PRESS HOUSE, VIEW FROM SOUTH EAST.
BB92/26107	S31, VIEW FROM EAST.
BB92/26108	S31, VIEW FROM EAST.
BB92/26109	MONUMENT S90, VIEW FROM SOUTH.
BB92/26110	INTERIOR OF S90, VIEW FROM SOUTH EAST.
BB92/26111	S90 OBSERVATION POST, VIEW FROM SOUTH WEST.
BB92/26112	S30, VIEW FROM SOUTH WEST.
BB92/26113	DETAIL OF S30, VIEW FROM SOUTH WEST.
BB92/26114	STAGING POST, RCHM114, VIEW FROM SOUTH.
BB92/26115	LOCATION OF L136, BRIDGE AND THE STAGING POST, VIEW FROM SOUTH W.
BB92/26116	THE HOUSE NEAR LOCOMOTIVE SHEDS, VIEW FROM SOUTH WEST.
BB92/26117	THE FOUR LOCOMOTIVE SHEDS, VIEW FROM NORTH WEST.
BB92/26118	INTERIOR OF SECOND SHED FROM WEST, VIEW FROM NORTH WEST.

JOB NUMBER 93/673

NEGS TAKEN 51

DATE TAKEN 16/02/93

PHOTOGRAPHER DS

ADDRESS: ROYAL GUNPOWDER WORKS, WALTHAM ABBEY, ESSEX.

BB92/26131	SITE L189, VIEW FROM EAST.
BB92/26132	INTERIOR OF L189, VIEW FROM SOUTH WEST.
BB92/26133	INSPECTION PIT OF SITE L189, VIEW FROM SOUTH EAST.
BB92/26134	DETAIL OF S19, VIEW FROM SOUTH WEST.
BB92/26135	SITE NORTH OF SITE S16, VIEW FROM SOUTH EAST.
BB92/26136	S16, VIEW FROM EAST.
BB92/26137	S19, VIEW FROM SOUTH.
BB92/26138	S19, VIEW FROM NORTH EAST.
BB92/26139	LOOKING TOWARDS S19, SHOWING GUIDE POSTS, VIEW FROM NORTH E.
BB92/26140	S25, VIEW FROM NORTH EAST.
BB92/26141	ARS 2 AND GUIDING POSTS, VIEW FROM NORTH WEST.
BB92/26142	INTERIOR OF E6.
BB92/26143	INTERIOR OF L176, VIEW FROM NORTH.
BB92/26144	INTERIOR OF L16, VIEW FROM NORTH.
BB92/26145	INTERIOR OF L168 TOWER, VIEW FROM NORTH.
BB92/26146	INTERIOR OF E10, VIEW FROM SOUTH EAST.
BB92/26147	E10 VIEW FROM SOUTH EAST.
BB92/26148	INTERIOR OF S16, VIEW FROM NORTH EAST.
BB92/26149	INTERIOR OF S19, VIEW FROM SOUTH WEST.
BB92/26150	INTERIOR OF S21, VIEW FROM SOUTH WEST.
BB92/26151	INTERIOR OF S21, VIEW FROM SOUTH.
BB92/26152	INTERIOR OF S2, WEST ROOM VIEW FROM SOUTH WEST.
BB92/26153	INTERIOR OF S2, EAST ROOM, VIEW FROM SOUTH EAST.
BB92/26155	NITRO GLYCERINE DRAINS, VIEW FROM SOUTH.
BB92/26156	INTERIOR OF S25, VIEW FROM NORTH.
BB92/26157	S76, VIEW FROM NORTH WEST.
BB92/26158	INTERIOR OF L107, COOLING SYSTEM, VIEW FROM WEST.
BB92/26159	L107 CONTROL PANEL.
BB92/26160	BARGE ADJACENT TO E76, VIEW FROM WEST.
BB92/26161	DETAIL OF 98A.
BB92/26162	DETAIL OF ROOF STRUCTURE OF BUILDING L132, VIEW FROM WEST.
BB92/26163	BARGE, RCHM 104, VIEW FROM SOUTH WEST.
BB92/26164	E14, VIEW FROM NORTH WEST.
BB92/26165	WINDOW OF 88, SHOWING ACCESS TO LIGHTS.
BB92/26166	SITE 88, VIEW FROM SOUTH EAST.
BB92/26167	INTERIOR OF 88, VIEW FROM SOUTH EAST.
BB92/26168	VIADUCT, RCHM112, VIEW FROM NORTH EAST.
BB92/26169	VIADUCT, RCHM112, VIEW FROM NORTH.
BB92/26170	BARGE RCHM104 AND BRIDGE, VIEW FROM SOUTH EAST.
BB92/26171	SITE 27, VIEW FROM SOUTH EAST.
BB92/26172	INTERIOR OF SITE 27, VIEW FROM NORTH WEST.

BB92/26173	EXAMPLE OF A CHEMICAL TOILET, ARS2.
BB92/26174	INTERIOR OF ARS2, VIEW FROM NORTH WEST.
BB92/26175	[COLOUR] INCOPERATING MILLS, VIEW FROM SOUTH WEST.
BB92/26176	[COLOUR] INCOPERATING MILLS 151, 149, VIEW FROM SOUTH WEST.
BB92/26177	[COLOUR] MILLS 145, 148 AND 153, VIEW FROM NORTH WEST.
BB92/26178	[COLOUR] STEAMPIPES, VIEW FROM NORTH WEST.
BB92/26179	[COLOUR] SITE 210 AND 214, VIEW FROM NORTH EAST.
BB92/26180	[COLOUR] BARGE RCHM104, VIEW FROM WEST.
BB92/26181	[COLOUR] BARGE RCHM104 AND BRIDGE, VIEW FROM SOUTH EAST.

JOB NUMBER 93/808

NEGS TAKEN 107

DATE TAKEN 08/03/93

PHOTOGRAPHER DS

ADDRESS: ROYAL GUNPOWDER WORKS, WALTHAM ABBEY, ESSEX.

BB92/26182	DETAIL OF DRIVE SHAFT-CELLAR OF L149.
BB92/26183	DETAIL OF DRIVE SHAFT-CELLAR OF L149.
BB92/26184	DETAIL OF DRIVE SHAFT-CELLAR OF L149.
BB92/26185	DETAIL OF DRIVE SHAFT-CELLAR OF L149.
BB92/26186	DETAIL OF DRIVE SHAFT-CELLAR OF L149.
BB92/26187	DETAIL OF DRIVE SHAFT-CELLAR OF L149.
BB92/26188	DETAIL OF CLUTCH ON DRIVE SHAFT IN CELLAR OF L153.
BB92/26189	INSPECTION ROOM OF H12, VIEW FROM NORTH.
BB92/26190	L148, VIEW FROM NORTH EAST.
BB92/26191	L148, NORTH ROOM, VIEW FROM NORTH WEST.
BB92/26192	L148, NORTH ROOM ROOF TRUSSES, VIEW FROM NORTH WEST.
BB92/26193	L148, CENTRAL EAST ROOM, VIEW FROM WEST.
BB92/26194	L149, NORTH ROOM, VIEW FROM NORTH WEST.
BB92/26195	L149, EAST CENTRAL ROOM, ROOF STRUCTURE, VIEW FROM EAST.
BB92/26196	L149, EAST CENTRAL ROOM, DETAIL OF ROOF STRUCTURE.
BB92/26197	WATER WHEEL HOUSE AND PRESS, VIEW FROM WEST.
BB92/26198	WHEEL HOUSE, VIEW FROM SOUTH WEST.
BB92/26199	WHEEL HOUSE MACHINERY, VIEW FROM NORTH EAST.
BB92/26200	WHEEL HOUSE MACHINERY, VIEW FROM NORTH EAST.
BB92/26201	DETAIL OF WATER WHEEL, VIEW FROM WEST.
BB92/26202	PRESS BY THE WATER WHEEL, VIEW FROM SOUTH EAST.
BB92/26203	L190, VIEW FROM SOUTH EAST.
BB92/26204	L190, VIEW FROM NORTH.
BB92/26205	LOCK BY THE MONUMENT L133, VIEW FROM SOUTH EAST.
BB92/26206	LOCK BY THE MONUMENT L133, VIEW FROM SOUTH EAST.
BB92/26207	22A, VIEW FROM NORTH EAST.
BB92/26208	22A, VIEW FROM SOUTH WEST.
BB92/26209	DETAIL OF HEATING PIPES, MONUMENT 22A, VIEW FROM SOUTH WEST.
BB92/26210	INTERIOR OF 22A, VIEW FROM SOUTH EAST.
BB92/26211	L108, VIEW FROM SOUTH EAST.
BB92/26212	NEWTON'S POOL, VIEW FROM SOUTH EAST.
BB92/26213	S34, VIEW FROM NORTH EAST.
BB92/26214	RCHM 214, VIEW FROM SOUTH EAST.
BB92/26215	DETAIL OF VIADUCT RCHM214 CONVERSION, VIEW FROM SOUTH EAST.
BB92/26216	PUNT, RCHM 125, VIEW FROM SOUTH WEST.
BB92/26217	LOCK, RCHM222, VIEW FROM SOUTH.
BB92/26218	RCHM222, DETAIL OF VALVE, VIEW FROM NORTH EAST.
BB92/26219	VIEW OF L153, L148 AND L145, VIEW FROM SOUTH WEST.
BB92/26220	0107 AND 0108, VIEW FROM SOUTH EAST.
BB92/26221	HYDROLIC PRESS IN S108, VIEW FROM SOUTH WEST.
BB92/26222	ABANDONED BOATS BY MONUMENT L109, VIEW FROM SOUTH EAST.

BB92/26223	GRAND MAGAZINE, VIEW FROM SOUTH WEST.
BB92/26224	GRAND MAGAZINE, VIEW FROM SOUTH EAST.
BB92/26225	GRAND MAGAZINE, VIEW FROM NORTH EAST.
BB92/26226	INTERIOR - GRAND MAGAZINE, VIEW FROM SOUTH EAST.
BB92/26227	INTERIOR - GRAND MAGAZINE, VIEW FROM NORTH EAST.
BB92/26228	INTERIOR - H25, GROUND FLOOR NORTH WEST ROOM, VIEW FROM WEST.
BB92/26229	INTERIOR - H25, VIEW OF STAIRS FROM FIRST FLOOR LANDING, FROM S.O.M.
BB92/26230	H26, INTERIOR, GROUND FLOOR, NORTH ROOM, VIEW FROM WEST.
BB92/26231	A200, GROUND FLOOR NORTH WEST ROOM, VIEW FROM NORTH EAST.
BB92/26232	A201, INTERIOR, GROUND FLOOR, VIEW FROM SOUTH EAST.
BB92/26233	A201, INTERIOR, GROUND FLOOR, VIEW OF CROWN POST, FROM SOUTH EAST.
BB92/26234	A230, 231, 232, VIEW FROM NORTH WEST.
BB92/26235	A230, VIEW FROM NORTH.
BB92/26236	A230, ROOF STRUCTURE.
BB92/26237	A231, VIEW FROM NORTH WEST.
BB92/26238	A232, VIEW FROM NORTH.
BB92/26239	A232, INTERIOR VIEW FROM NORTH EAST.
BB92/26240	A234, DETAIL OF NORTH WALL.
BB92/26241	INTERIOR OF A234, ROOF STRUCTURE.
BB92/26242	VIEW OF A235 FROM NORTH EAST.
BB92/26243	A234 AND 232 FROM NORTH EAST.
BB92/26244	A233 FROM NORTH WEST.
BB92/26245	ADMINISTRATING BLOCK, VIEW FROM SOUTH EAST.
BB92/26246	WEST END OF ADMIN BLOCK, VIEW FROM SOUTH EAST.
BB92/26247	MONUMENT 96A, VIEW FROM WEST.
BB92/26248	ENTRANCE TO H7, VIEW FROM WEST.
BB92/26249	G431, VIEW FROM SOUTH WEST.
BB92/26250	G431 GUN COTTON FACTORY, VIEW FROM EAST.
BB92/26251	G418, VIEW FROM SOUTH WEST.
BB92/26252	ROUND HOUSE 494, VIEW FROM EAST.
BB92/26253	INTERIOR OF 494, VIEW FROM WEST.
BB92/26254	494 DETAIL OF CROWN POST.
BB92/26255	INTERIOR OF MIXING HOUSE 486.
BB92/26256	ROOF OF 486.
BB92/26257	INTERIOR OF 483.
BB92/26258	INTERIOR OF 483.
BB92/26259	CEILING OF 483.
BB92/26260	483 DETAIL OF NITRO-GLYCERINE DUCTS.
BB92/26261	ENTRANCE TO 483.
BB92/26262	483 DETAIL OF NITRO GLY CERINE GULLY.
BB92/26263	ROOF OF ROUND HOUSE 483.
BB92/26264	[COLOUR] WATER WHEEL AND PRESS, VIEW FROM WEST.
BB92/26265	[COLOUR] NEWTON'S POND, VIEW FROM SOUTH EAST.
BB92/26266	L135 AND BRIDGE, VIEW FROM SOUTH WEST.

BB92/26267	E2, VIEW FROM WEST.
BB92/26268	E2, VIEW FROM NORTH WEST.
BB92/26269	E2, VIEW FROM NORTH WEST.
BB92/26270	E5 AND E3, VIEW FROM SOUTH WEST.
BB92/26271	ENTRANCE TO E5, VIEW FROM WEST.
BB92/26272	E3, DETAIL OF NITRATE GULLY.
BB92/26273	E3, VIEW FROM SOUTH EAST.
BB92/26274	INTERIOR, E5.
BB92/26275	E5, SHOWING THE ROOF STRUCTURE.
BB92/26276	INTERIOR OF E3.
BB92/26277	[COLOUR] STAGING POST AND BRIDGE, VIEW FROM SOUTH WEST.
BB92/26278	[COLOUR] WATER MILL, VIEW FROM WEST.
BB92/26286	SITE 96A.
BB92/26287	SITE RCHM255.
BB92/26288	PICRITE STORE, 29.
BB92/26289	VIADUCT, RCHM250.
BB92/26290	SITE RCHM263.
BB92/26291	VIADUCT, RCHM250.
BB92/26292	MIXING HOUSE, 46A.
BB92/26293	SITE 46R.
BB92/26294	SITE 46A.
BB92/26317	LOCK RCHM 222, VIEW FROM SOUTH EAST.

JOB NUMBER 93/1064

NEGS TAKEN 80

DATE TAKEN 24/03/93

PHOTOGRAPHER DS

ADDRESS: CB

BB92/26386	ROYAL GUN POWDER FACTORY LEDGER.1910, PAGE 1.
BB92/26387	ROYAL GUN POWDER FACTORY LEDGER.1910, PAGE 2.
BB92/26388	ROYAL GUN POWDER FACTORY LEDGER.1910, PAGE 3.
BB92/26389	ROYAL GUN POWDER FACTORY LEDGER.1910, PAGE 4.
BB92/26390	ROYAL GUN POWDER FACTORY LEDGER.1910, PAGE 5.
BB92/26391	ROYAL GUN POWDER FACTORY LEDGER.1910, PAGE 6.
BB92/26392	ROYAL GUN POWDER FACTORY LEDGER.1910, PAGE 7.
BB92/26393	ROYAL GUN POWDER FACTORY LEDGER.1910, PAGE 8.
BB92/26394	ROYAL GUN POWDER FACTORY LEDGER.1910, PAGE 9.
BB92/26395	ROYAL GUN POWDER FACTORY LEDGER.1910, PAGE 10.
BB92/26396	ROYAL GUN POWDER FACTORY LEDGER.1910, PAGE 11.
BB92/26397	ROYAL GUN POWDER FACTORY LEDGER.1910, PAGE 12.
BB92/26398	ROYAL GUN POWDER FACTORY LEDGER.1910, PAGE 13.
BB92/26399	ROYAL GUN POWDER FACTORY LEDGER.1910, PAGE 14.
BB92/26400	ROYAL GUN POWDER FACTORY LEDGER.1910, PAGE 15.
BB92/26401	ROYAL GUN POWDER FACTORY LEDGER.1910, PAGE 16.
BB92/26402	ROYAL GUN POWDER FACTORY LEDGER.1910, PAGE 17.
BB92/26403	ROYAL GUN POWDER FACTORY LEDGER.1910, PAGE 18.
BB92/26404	ROYAL GUN POWDER FACTORY LEDGER.1910, PAGE 19.
BB92/26405	ROYAL GUN POWDER FACTORY LEDGER.1910, PAGE 20.
BB92/26406	ROYAL GUN POWDER FACTORY LEDGER.1910, PAGE 21.
BB92/26407	ROYAL GUN POWDER FACTORY LEDGER.1910, PAGE 22.
BB92/26408	ROYAL GUN POWDER FACTORY LEDGER, 1910, PAGE 23.
BB92/26409	ROYAL GUN POWDER FACTORY LEDGER.1910, PAGE 24.
BB92/26410	ROYAL GUN POWDER FACTORY LEDGER.1910, PAGE 25.
BB92/26411	ROYAL GUN POWDER FACTORY LEDGER.1910, PAGE 26.
BB92/26412	ROYAL GUN POWDER FACTORY LEDGER.1910, PAGE 27.
BB92/26413	ROYAL GUN POWDER FACTORY LEDGER.1910, PAGE 28.
BB92/26414	ROYAL GUN POWDER FACTORY LEDGER.1910, PAGE 29.
BB92/26415	ROYAL GUN POWDER FACTORY LEDGER.1910, PAGE 30.
BB92/26416	ROYAL GUN POWDER FACTORY LEDGER.1910, PAGE 31.
BB92/26417	ROYAL GUN POWDER FACTORY LEDGER.1910, PAGE 32.
BB92/26418	ROYAL GUN POWDER FACTORY LEDGER.1910, PAGE 33.
BB92/26419	ROYAL GUN POWDER FACTORY LEDGER.1910, PAGE 34.
BB92/26420	ROYAL GUN POWDER FACTORY LEDGER.1910, PAGE 35.
BB92/26421	ROYAL GUN POWDER FACTORY LEDGER.1910, PAGE 36.
BB92/26422	ROYAL GUN POWDER FACTORY LEDGER.1910, PAGE 37.
BB92/26423	ROYAL GUN POWDER FACTORY LEDGER.1910, PAGE 38.
BB92/26424	ROYAL GUN POWDER FACTORY LEDGER.1910, PAGE 39.
BB92/26425	ROYAL GUN POWDER FACTORY LEDGER.1910, PAGE 40.
BB92/26426	ROYAL GUN POWDER FACTORY LEDGER.1910, PAGE 41.

BB92/26427	ROYAL GUN POWDER FACTORY LEDGER.1910, PAGE 42.
BB92/26428	ROYAL GUN POWDER FACTORY LEDGER.1910, PAGE 43.
BB92/26429	ROYAL GUN POWDER FACTORY LEDGER.1910, PAGE 44.
BB92/26430	ROYAL GUN POWDER FACTORY LEDGER.1910, PAGE 45.
BB92/26431	ROYAL GUN POWDER FACTORY LEDGER.1910, PAGE 46.
BB92/26432	ROYAL GUN POWDER FACTORY LEDGER.1910, PAGE 47.
BB92/26434	ROYAL GUN POWDER FACTORY LEDGER.1910, PAGE 48.
BB92/26435	ROYAL GUN POWDER FACTORY LEDGER.1910, PAGE 49.
BB92/26436	ROYAL GUN POWDER FACTORY LEDGER.1910, PAGE 50.
BB92/26437	ROYAL GUN POWDER FACTORY LEDGER.1910, PAGE 51.
BB92/26438	ROYAL GUN POWDER FACTORY LEDGER.1910, PAGE 52.
BB92/26439	ROYAL GUN POWDER FACTORY LEDGER.1910, PAGE 53.
BB92/26440	ROYAL GUN POWDER FACTORY LEDGER.1910, PAGE 54.
BB92/26441	ROYAL GUN POWDER FACTORY LEDGER.1910, PAGE 55.
BB92/26443	ROYAL GUN POWDER FACTORY LEDGER.1910, PAGE 56.
BB92/26444	ROYAL GUN POWDER FACTORY LEDGER.1910, PAGE 57.
BB92/26445	ROYAL GUN POWDER FACTORY LEDGER.1910, PAGE 58.
BB92/26446	ROYAL GUN POWDER FACTORY LEDGER.1910, PAGE 59.
BB92/26447	ROYAL GUN POWDER FACTORY LEDGER.1910, PAGE 60.
BB92/26448	ROYAL GUN POWDER FACTORY LEDGER.1910, PAGE 61.
BB92/26449	ROYAL GUN POWDER FACTORY LEDGER.1910, PAGE 62.
BB92/26450	ROYAL GUN POWDER FACTORY LEDGER.1910, PAGE 63.
BB92/26451	ROYAL GUN POWDER FACTORY LEDGER.1910, PAGE 64.
BB92/26452	ROYAL GUN POWDER FACTORY LEDGER.1910, PAGE 65.
BB92/26453	ROYAL GUN POWDER FACTORY LEDGER.1910, PAGE 66.
BB92/26454	PLAN FOR BOILER HOUSE.
BB92/26455	PLAN FOR INCORPERATING MILL.
BB92/26456	HOUSE FOR CORDITE GRANULATING MACHINE.
BB92/26457	PLAN FOR EXPERIMENTAL SHED FOR DRYING GUN COTTON.
BB92/26458	PLAN FOR PUNT AND A PLAN FOR MILL HEAD.
BB92/26459	PROPOSED EXTENSION FOR NEW BRIDGES.
BB92/26460	PLAN OF WATER WHEEL HOUSE.
BB92/26461	DETAIL OF SWING BRIDGE, GREAT HOPPIT.
BB92/26462	REEL HOUSE.
BB92/26463	AQUEDUCT LOCK.
BB92/26464	STEAM MILLS.
BB92/26465	HOUSING FOR STEAM ENGINE.
BB92/26466	LABOURERS' COTTAGES.
BB92/26467	PLAN FOR ENGINE HOUSE.

JOB NUMBER 93/1066

NEGS TAKEN 57

DATE TAKEN 02/04/93

PHOTOGRAPHER DS

ADDRESS: CB

BB92/26328	DOCUMENTS OF GUN POWDER WORKS, WALTHAM ABBEY, AT M.O.D. CHESSINGTON.
BB92/26329	DOCUMENTS OF GUN POWDER WORKS, WALTHAM ABBEY, AT M.O.D. CHESSINGTON.
BB92/26330	DOCUMENTS OF GUN POWDER WORKS, WALTHAM ABBEY, AT M.O.D. CHESSINGTON.
BB92/26331	DOCUMENTS OF GUN POWDER WORKS, WALTHAM ABBEY, AT M.O.D. CHESSINGTON.
BB92/26332	DOCUMENTS OF GUN POWDER WORKS, WALTHAM ABBEY, AT M.O.D.
BB92/26333	DOCUMENTS OF GUN POWDER WORKS, WALTHAM ABBEY, AT M.O.D. CHESSINGTON.
BB92/26334	DOCUMENTS OF GUN POWDER WORKS, WALTHAM ABBEY, AT M.O.D.
BB92/26335	DOCUMENTS OF GUN POWDER WORKS, WALTHAM ABBEY, AT M.O.D.
BB92/26336	DOCUMENTS OF GUN POWDER WORKS, WALTHAM ABBEY, AT M.O.D.
BB92/26337	DOCUMENTS OF GUN POWDER WORKS, WALTHAM ABBEY, AT M.O.D.
BB92/26339	DOCUMENTS OF GUN POWDER WORKS, WALTHAM ABBEY, AT M.O.D.
BB92/26340	DOCUMENTS OF GUN POWDER WORKS, WALTHAM ABBEY, AT M.O.D.
BB92/26341	DOCUMENTS OF GUN POWDER WORKS, WALTHAM ABBEY, AT M.O.D.
BB92/26342	DOCUMENTS OF GUN POWDER WORKS, WALTHAM ABBEY, AT M.O.D.
BB92/26343	DOCUMENTS OF GUN POWDER WORKS, WALTHAM ABBEY, AT M.O.D.
BB92/26344	DOCUMENTS OF GUN POWDER WORKS, WALTHAM ABBEY, AT M.O.D.
BB92/26345	DOCUMENTS OF GUN POWDER WORKS, WALTHAM ABBEY, AT M.O.D.
BB92/26346	DOCUMENTS OF GUN POWDER WORKS, WALTHAM ABBEY, AT M.O.D.
BB92/26347	DOCUMENTS OF GUN POWDER WORKS, WALTHAM ABBEY, AT M.O.D.
BB92/26348	DOCUMENTS OF GUN POWDER WORKS, WALTHAM ABBEY, AT M.O.D.
BB92/26349	DOCUMENTS OF GUN POWDER WORKS, WALTHAM ABBEY, AT M.O.D.
BB92/26350	DOCUMENTS OF GUN POWDER WORKS, WALTHAM ABBEY, AT M.O.D.
BB92/26351	DOCUMENTS OF GUN POWDER WORKS, WALTHAM ABBEY, AT M.O.D.
BB92/26352	DOCUMENTS OF GUN POWDER WORKS, WALTHAM ABBEY, AT M.O.D.
BB92/26353	DOCUMENTS OF GUN POWDER WORKS, WALTHAM ABBEY, AT M.O.D.
BB92/26354	DOCUMENTS OF GUN POWDER WORKS, WALTHAM ABBEY, AT M.O.D.
BB92/26355	DOCUMENTS OF GUN POWDER WORKS, WALTHAM ABBEY, AT M.O.D.
BB92/26356	DOCUMENTS OF GUN POWDER WORKS, WALTHAM ABBEY, AT M.O.D.
BB92/26357	DOCUMENTS OF GUN POWDER WORKS, WALTHAM ABBEY, AT M.O.D.
BB92/26358	DOCUMENTS OF GUN POWDER WORKS, WALTHAM ABBEY, AT M.O.D.
BB92/26359	DOCUMENTS OF GUN POWDER WORKS, WALTHAM ABBEY, AT M.O.D.
BB92/26360	DOCUMENTS OF GUN POWDER WORKS, WALTHAM ABBEY, AT M.O.D.
BB92/26361	DOCUMENTS OF GUN POWDER WORKS, WALTHAM ABBEY, AT M.O.D.
BB92/26362	DOCUMENTS OF GUN POWDER WORKS, WALTHAM ABBEY, AT M.O.D.
BB92/26363	DOCUMENTS OF GUN POWDER WORKS, WALTHAM ABBEY, AT M.O.D.
BB92/26364	DOCUMENTS OF GUN POWDER WORKS, WALTHAM ABBEY, AT M.O.D.
BB92/26365	DOCUMENTS OF GUN POWDER WORKS, WALTHAM ABBEY, AT M.O.D.
BB92/26366	DOCUMENTS OF GUN POWDER WORKS, WALTHAM ABBEY, AT M.O.D.
BB92/26367	DOCUMENTS OF GUN POWDER WORKS, WALTHAM ABBEY, AT M.O.D.
BB92/26368	DOCUMENTS OF GUN POWDER WORKS, WALTHAM ABBEY, AT M.O.D.
BB92/26369	DOCUMENTS OF GUN POWDER WORKS, WALTHAM ABBEY, AT M.O.D.

BB92/26370	DOCUMENTS OF GUN POWDER WORKS, WALTHAM ABBEY, AT M.O.D.
BB92/26371	DOCUMENTS OF GUN POWDER WORKS, WALTHAM ABBEY, AT M.O.D.
BB92/26372	DOCUMENTS OF GUN POWDER WORKS, WALTHAM ABBEY, AT M.O.D.
BB92/26373	DOCUMENTS OF GUN POWDER WORKS, WALTHAM ABBEY, AT M.O.D.
BB92/26374	DOCUMENTS OF GUN POWDER WORKS, WALTHAM ABBEY, AT M.O.D.
BB92/26375	DOCUMENTS OF GUN POWDER WORKS, WALTHAM ABBEY, AT M.O.D.
BB92/26376	DOCUMENTS OF GUN POWDER WORKS, WALTHAM ABBEY, AT M.O.D.
BB92/26377	DOCUMENTS OF GUN POWDER WORKS, WALTHAM ABBEY, AT M.O.D.
BB92/26378	DOCUMENTS OF GUN POWDER WORKS, WALTHAM ABBEY, AT M.O.D.
BB92/26379	DOCUMENTS OF GUN POWDER WORKS, WALTHAM ABBEY, AT M.O.D.
BB92/26380	DOCUMENTS OF GUN POWDER WORKS, WALTHAM ABBEY, AT M.O.D.
BB92/26381	DOCUMENTS OF GUN POWDER WORKS, WALTHAM ABBEY, AT M.O.D.
BB92/26382	DOCUMENTS OF GUN POWDER WORKS, WALTHAM ABBEY, AT M.O.D.
BB92/26383	DOCUMENTS OF GUN POWDER WORKS, WALTHAM ABBEY, AT M.O.D.
BB92/26384	DOCUMENTS OF GUN POWDER WORKS, WALTHAM ABBEY, AT M.O.D.
BB92/26385	DOCUMENTS OF GUN POWDER WORKS, WALTHAM ABBEY, AT M.O.D.

JOB NUMBER 93/1065

NEGS TAKEN 47

DATE TAKEN 29/04/93

PHOTOGRAPHER DS

COPY OF DRAWINGS HELD AT P.R.O. KEW

ADDRESS: ROYAL GUNPOWDER WORKS, WALTHAM ABBEY, ESSEX.

BB92/26495	PRO W055 3027 MAP ACCOMPANYING STATEMENTS OF LAND AND BLDGS OWNED AND HIRED BY ORDNANCE, 1851, WALTHAM ABBEY, VOL 918.
BB92/26496	PRO MP 11.15, DRAYSON F, 1830 DRAWINGS, PAGE 1.
BB92/26497	PRO MP 11.15, DRAYSON F, 1830 DRAWINGS, PAGE 2.
BB92/26498	PRO MP 11.15, DRAYSON F, 1830 DRAWINGS, PAGE 3.
BB92/26499	PRO MP 11.15, DRAYSON F, 1830 DRAWINGS, PAGE 4.
BB92/26500	PRO MP 11.15, DRAYSON F, 1830 DRAWINGS, PAGE 5.
BB92/26501	PRO MP 11.15, DRAYSON F, 1830 DRAWINGS, PAGE 6.
BB92/26502	PRO MP 11.15, DRAYSON F, 1830 DRAWINGS, PAGE 7.
BB92/26503	PRO MP 11.15, DRAYSON F, 1830 DRAWINGS, PAGE 8.
BB92/26504	PRO MP 11.15, DRAYSON F, 1830 DRAWINGS, PAGE 9.
BB92/26505	PRO MP 11.15, DRAYSON F, 1830 DRAWINGS, PAGE 10.
BB92/26506	PRO MP 11.15, DRAYSON F, 1830 DRAWINGS, PAGE 11.
BB92/26507	PRO MP 11.15, DRAYSON F, 1830 DRAWINGS, PAGE 12.
BB92/26508	PRO MP 11.15, DRAYSON F, 1830 DRAWINGS, PAGE 13.
BB92/26509	PRO MP 11.15, DRAYSON F, 1830 DRAWINGS, PAGE 14.
BB92/26510	PRO MP 11.15, DRAYSON F, 1830 DRAWINGS, PAGE 15.
BB92/26511	PRO MP 11.15, DRAYSON F, 1830 DRAWINGS, PAGE 16.
BB92/26512	PRO MP 11.15, DRAYSON F, 1830 DRAWINGS, PAGE 13.
BB92/26513	PRO MP 11.15, DRAYSON F, 1830 DRAWINGS, PAGE 19.
BB92/26514	PRO MP 11.15, DRAYSON F, 1830 DRAWINGS, PAGE 20.
BB92/26515	PRO MP 11.15, DRAYSON F, 1830 DRAWINGS, PAGE 21.
BB92/26516	PRO MP 11.15, DRAYSON F, 1830 DRAWINGS, PAGE 22.
BB92/26517	PRO MP 11.15, DRAYSON F, 1830 DRAWINGS, PAGE 23.
BB92/26518	PRO MP 11.15, DRAYSON F, 1830 DRAWINGS, PAGE 24.
BB92/26519	PRO MP 11.15, DRAYSON F, 1830 DRAWINGS, PAGE 25.
BB92/26520	PRO MP 11.15, DRAYSON F, 1830 DRAWINGS, PAGE 26.
BB92/26521	PRO MP 11.15, DRAYSON F, 1830 DRAWINGS, PAGE 27.
BB92/26522	PRO MP 11.15, DRAYSON F, 1830 DRAWINGS, PAGE 28.
BB92/26523	PRO MP 11.15, DRAYSON F, 1830 DRAWINGS, PAGE 29.
BB92/26524	PRO MP 11.15, DRAYSON F, 1830 DRAWINGS, PAGE 30.
BB92/26525	PRO MP 11.15, DRAYSON F, 1830 DRAWINGS, PAGE 31.
BB92/26526	PRO MP 11.15, DRAYSON F, 1830 DRAWINGS, PAGE 32.
BB92/26527	PRO MP 11.15, DRAYSON F, 1830 DRAWINGS, PAGE 33.
BB92/26528	PRO MP 11.15, DRAYSON F, 1830 DRAWINGS, PAGE 34.
BB92/26529	PRO MP 11.15, DRAYSON F, 1830 DRAWINGS, PAGE 35.
BB92/26530	PRO MP 11.15, DRAYSON F, 1830 DRAWINGS, PAGE 36.
BB92/26531	PRO MP 11.15, DRAYSON F, 1830 DRAWINGS, PAGE 37.
BB92/26532	[COLOUR] PRO MP 11.15 - DRAYSON F, 1830 DRAWINGS, PAGE 1.
BB92/26533	[COLOUR] PRO MP 11.15 - DRAYSON F, 1830 DRAWINGS, PAGE 2.

BB92/26534	[COLOUR] PRO MP 11.15 - DRAYSON F, 1830 DRAWINGS, PAGE 9.
BB92/26536	[COLOUR] PRO MP 11.15 - DRAYSON F, 1830 DRAWINGS, PAGE 8.
BB92/26537	[COLOUR] PRO MP 11.15 - DRAYSON F, 1830 DRAWINGS, PAGE 12.
BB92/26538	[COLOUR] PRO MP 11.15 - DRAYSON F, 1830 DRAWINGS, PAGE 17.
BB92/26539	[COLOUR] PRO MP 11.15 - DRAYSON F, 1830 DRAWINGS, PAGE 20.
BB92/26540	[COLOUR] PRO MP 11.15 - DRAYSON F, 1830 DRAWINGS, PAGE 21.
BB92/26541	[COLOUR] PRO MP 11.15 - DRAYSON F, 1830 DRAWINGS, PAGE 22.
BB92/26542	[COLOUR] PRO MP 11.15 - DRAYSON F, 1830 DRAWINGS, PAGE 33.

Sub-Index of the Photos Available in the WA Image Archive

Date	Neg. No.	Description
19/01/1993	BB92/26036	MONUMENT H38, REMAINING WALL, VIEW FROM NORTH EAST.
19/01/1993	BB92/26037	HOSPITAL, MONUMENT H26, VIEW FROM SOUTH WEST.
19/01/1993	BB92/26038	HOSPITAL, MONUMENT H26, VIEW FROM SOUTH EAST.
19/01/1993	BB92/26039	HOSPITAL, MONUMENT H25, VIEW FROM NORTH WEST.
19/01/1993	BB92/26040	HOSPITAL, MONUMENT H25, VIEW FROM NORTH EAST.
19/01/1993	BB92/26041	HOSPITAL, MONUMENT H25, VIEW FROM SOUTH EAST.
19/01/1993	BB92/26042	MONUMENT H13, VIEW FROM SOUTH EAST.
19/01/1993	BB92/26043	INTERIOR OF MONUMENT H13, VIEW FROM SOUTH EAST.
19/01/1993	BB92/26044	MAGAZINE, MONUMENT H 66, VIEW FROM NORTH WEST.
19/01/1993	BB92/26045	BUILDING, H10, VIEW FROM SOUTH EAST.
19/01/1993	BB92/26046	TESTING SITE, H12, VIEW FROM NORTH WEST.
19/01/1993	BB92/26047	TESTING SITE, H12, EAST CHAMBER, VIEW FROM SOUTH EAST.
19/01/1993	BB92/26048	TESTING SITE, H12, WEST CHAMBER, VIEW FROM SOUTH WEST.
19/01/1993	BB92/26049	TESTING SITE, H12, WEST CHAMBER, VIEW FROM SOUTH WEST.
19/01/1993	BB92/26050	TESTING SITE, H12, EAST PASSAGE, VIEW FROM SOUTH WEST.
19/01/1993	BB92/26051	TESTING SITE, H12, WEST PASSAGE, VIEW FROM NORTH WEST.
19/01/1993	BB92/26052	TESTING SITE, H7, VIEW FROM SOUTH EAST.
19/01/1993	BB92/26053	TESTING SITE, H8, VIEW FROM SOUTH WEST.
19/01/1993	BB92/26054	SITE H67, VIEW FROM NORTH WEST.
19/01/1993	BB92/26055	INTERIOR OF SITE 67, WEST CHAMBER, VIEW FROM NORTH EAST.
19/01/1993	BB92/26056	SITE H67 AND H68, VIEW FROM NORTH EAST.
19/01/1993	BB92/26057	TESTING SITE H68, VIEW FROM SOUTH WEST.
19/01/1993	BB92/26058	TESTING SITE H68, VIEW FROM NORTH EAST.
19/01/1993	BB92/26059	INTERIOR H68, SOUTH WEST CHAMBER, VIEW FROM SOUTH WEST.
19/01/1993	BB92/26060	INTERIOR H68, SOUTH WEST CHAMBER, DETAIL OF N WALL AND FLOOR.
19/01/1993	BB92/26061	BUILDINGS ON THE EAST PERIMETER, SITE A269, VIEW FROM NORTH EAST.
19/01/1993	BB92/26062	BUILDINGS ON THE EAST PERIMETER, SITE A269, VIEW FROM SOUTH EAST.
19/01/1993	BB92/26063	BUILDINGS ON THE EAST PERIMETER, SITE A238, VIEW FROM NORTH EAST.
19/01/1993	BB92/26064	BUILDINGS ON THE EAST PERIMETER, SITE A233, VIEW FROM NORTH EAST.
19/01/1993	BB92/26065	BRIDGE OVER MILL HEAD STREAM TO A200, VIEW FROM EAST.
19/01/1993	BB92/26066	SITE A201 AND A202, VIEW FROM SOUTH EAST.
19/01/1993	BB92/26067	SITE A200, VIEW FROM SOUTH WEST.
19/01/1993	BB92/26068	SITE A200, DETAIL OF PLAQUE, VIEW FROM WEST.
19/01/1993	BB92/26069	THE HOUSE TO THE NORTH OF MAIN ENTRANCE, SITE A221, VIEW FROM SE.
19/01/1993	BB92/26070	SITE A210, VIEW FROM SOUTH WEST.
19/01/1993	BB92/26071	SITE A210, VIEW FROM NORTH EAST.
19/01/1993	BB92/26072	INTERIOR, SITE 210 NORTH SECTION, VIEW FROM SOUTH.
19/01/1993	BB92/26073	INTERIOR, SITE 210 SOUTH SECTION, VIEW FROM SOUTH EAST.
19/01/1993	BB92/26074	STRING TOWER, SITE A214 VIEW FROM NORTH EAST.
19/01/1993	BB92/26075	SITE A210 AND A214, VIEW FROM NORTH EAST.
19/01/1993	BB92/26076	INTERIOR OF STORING TOWER A214 LOOKING UP.
19/01/1993	BB92/26077	SITE L168, VIEW FROM NORTH.
19/01/1993	BB92/26078	SITE L168 DETAIL OF EAST ELEVATION, VIEW FROM EAST.
19/01/1993	BB92/26079	SITE L 176, VIEW FROM NORTH WEST.
19/01/1993	BB92/26080	SITE L165, 167, 159, VIEW FROM SOUTH WEST.
19/01/1993	BB92/26081	SITE L165, MAGAZINE, VIEW FROM NORTH EAST.
19/01/1993	BB92/26082	VIEW OF INCORPORATING MILLS L157, 153, 148, 145, VIEW FROM SW.
19/01/1993	BB92/26084	GLASS STORE, SITE L167, VIEW FROM NORTH WEST.
19/01/1993	BB92/26085	LOCATION OF GLASS STORE L167 AND INCOPERATING MILL L157 FROM SOUTH WEST.
19/01/1993	BB92/26088	INCOPERATING MILL L157, VIEW FROM NORTH.
19/01/1993	BB92/26089	INCOPERATING MILL L148, VIEW FROM NORTH EAST.
19/01/1993	BB92/26090	MILL L148 AND 145, VIEW FROM SOUTH EAST.
19/01/1993	BB92/26091	MILL L149, VIEW FROM NORTH WEST.
19/01/1993	BB92/26092	STEAM PIPE OVER CANAL, V I EW FROM SOUTH WEST.
19/01/1993	BB92/26093	LOCATION OF L107, 143, 146 AND 149, VIEW FROM NORTH WEST.
19/01/1993	BB92/26094	LOCATION OF MILLS FROM NORTH WEST.

19/01/1993	BB92/26095	STAGING POST AND BRIDGE, VIEW FROM SOUTH WEST.
19/01/1993	BB92/26096	STAGING POST AND BRIDGE, VIEW FROM SOUTH WEST.
19/01/1993	BB92/26097	SITE L136, VIEW FROM SOUTH EAST.
19/01/1993	BB92/26098	INCOPERATING MILL 149, VIEW FROM SOUTH WEST.
19/01/1993	BB92/26099	STEAM PIPES, VIEW FROM NORTH WEST.
19/01/1993	BB92/26100	MILLS 145, 148 AND 153, VIEW FROM NORTH WEST.
19/01/1993	BB92/26102	SITE L122, VIEW FROM SOUTH EAST.
19/01/1993	BB92/26103	SITE L122, VIEW FROM NORTH WEST.
16/02/1993	BB92/26143	INTERIOR OF L176, VIEW FROM NORTH.
16/02/1993	BB92/26144	INTERIOR OF L168, VIEW FROM NORTH.
16/02/1993	BB92/26145	INTERIOR OF L168 TOWER, VIEW FROM NORTH.
08/03/1993	BB92/26182	DETAIL OF DRIVE SHAFT-CELLAR OF L149.
08/03/1993	BB92/26183	DETAIL OF DRIVE SHAFT-CELLAR OF L149.
08/03/1993	BB92/26184	DETAIL OF DRIVE SHAFT-CELLAR OF L149.
08/03/1993	BB92/26185	DETAIL OF DRIVE SHAFT-CELLAR OF L149.
08/03/1993	BB92/26186	DETAIL OF DRIVE SHAFT-CELLAR OF L149.
08/03/1993	BB92/26187	DETAIL OF DRIVE SHAFT-CELLAR OF L149.
08/03/1993	BB92/26188	DETAIL OF CLUTCH ON DRIVE SHAFT IN CELLAR OF L153.
08/03/1993	BB92/26189	INSPECTION ROOM OF H12, VIEW FROM NORTH.
08/03/1993	BB92/26190	L148, VIEW FROM NORTH EAST.
08/03/1993	BB92/26191	L148, NORTH ROOM, VIEW FROM NORTH WEST.
08/03/1993	BB92/26192	L148, NORTH ROOM ROOF TRUSSES, VIEW FROM NORTH WEST.
08/03/1993	BB92/26193	L148, CENTRAL EAST ROOM, VIEW FROM WEST.
08/03/1993	BB92/26194	L149, NORTH ROOM, VIEW FROM NORTH WEST.
08/03/1993	BB92/26195	L149, EAST CENTRAL ROOM, ROOF STRUCTURE, VIEW FROM EAST.
08/03/1993	BB92/26196	L149, EAST CENTRAL ROOM, DETAIL OF ROOF STRUCTURE.
08/03/1993	BB92/26219	VIEW OF L153, L148 AND L145, VIEW FROM SOUTH WEST.
08/03/1993	BB92/26223	GRAND MAGAZINE, VIEW FROM SOUTH WEST.
08/03/1993	BB92/26224	GRAND MAGAZINE, VIEW FROM SOUTH EAST.
08/03/1993	BB92/26225	GRAND MAGAZINE, VIEW FROM NORTH EAST.
08/03/1993	BB92/26226	INTERIOR -GRAND MAGAZINE, VIEW FROM SOUTH EAST.
08/03/1993	BB92/26228	INTERIOR -H25, GROUND FLOOR NORTH WEST ROOM, VIEW FROM WEST.
08/03/1993	BB92/26232	A201, INTERIOR, GROUND FLOOR, VIEW FROM SOUTH EAST.
08/03/1993	BB92/26233	A201, INTERIOR, GROUND FLOOR, VIEW OF CROWN POST, FROM SOUTH EAST.
08/03/1993	BB92/26234	A230, 231, 232, VIEW FROM NORTH WEST.
08/03/1993	BB92/26235	A230, VIEW FROM NORTH.
08/03/1993	BB92/26236	A230, ROOF STRUCTURE.
08/03/1993	BB92/26237	A231, VIEW FROM NORTH WEST.
08/03/1993	BB92/26238	A232, VIEW FROM NORTH.
08/03/1993	BB92/26239	A232, INTERIOR VIEW FROM NORTH EAST.
08/03/1993	BB92/26240	A234, DETAIL OF NORTH WALL.
08/03/1993	BB92/26241	INTERIOR OF A234, ROOF STRUCTURE.
08/03/1993	BB92/26242	VIEW OF A235 FROM NORTH EAST.
08/03/1993	BB92/26243	A234 AND 232 FROM NORTH EAST.
08/03/1993	BB92/26244	A233 FROM NORTH WEST.
08/03/1993	BB92/26245	ADMINISTRATING BLOCK, VIEW FROM SOUTH EAST.
08/03/1993	BB92/26246	WEST END OF ADMIN BLOCK, VIEW FROM SOUTH EAST.
08/03/1993	BB92/26248	ENTRANCE TO H7, VIEW FROM WEST.
02/04/1993	BB92/26342	DOCUMENTS OF GUN POWDER WORKS, WALTHAM ABBEY, AT M.O.D.
02/04/1993	BB92/26346	DOCUMENTS OF GUN POWDER WORKS, WALTHAM ABBEY, AT M.O.D.
02/04/1993	BB92/26349	DOCUMENTS OF GUN POWDER WORKS, WALTHAM ABBEY, AT M.O.D.
02/04/1993	BB92/26350	DOCUMENTS OF GUN POWDER WORKS, WALTHAM ABBEY, AT M.O.D.
02/04/1993	BB92/26352	DOCUMENTS OF GUN POWDER WORKS, WALTHAM ABBEY, AT M.O.D.
02/04/1993	BB92/26354	DOCUMENTS OF GUN POWDER WORKS, WALTHAM ABBEY, AT M.O.D.
02/04/1993	BB92/26357	DOCUMENTS OF GUN POWDER WORKS, WALTHAM ABBEY, AT M.O.D.
02/04/1993	BB92/26358	DOCUMENTS OF GUN POWDER WORKS, WALTHAM ABBEY, AT M.O.D.
02/04/1993	BB92/26359	DOCUMENTS OF GUN POWDER WORKS, WALTHAM ABBEY, AT M.O.D.
02/04/1993	BB92/26361	DOCUMENTS OF GUN POWDER WORKS, WALTHAM ABBEY, AT M.O.D.
02/04/1993	BB92/26363	DOCUMENTS OF GUN POWDER WORKS, WALTHAM ABBEY, AT M.O.D.
02/04/1993	BB92/26365	DOCUMENTS OF GUN POWDER WORKS, WALTHAM ABBEY, AT M.O.D.

02/04/1993	BB92/26370	DOCUMENTS OF GUN POWDER WORKS, WALTHAM ABBEY, AT M.O.D.
02/04/1993	BB92/26372	DOCUMENTS OF GUN POWDER WORKS, WALTHAM ABBEY, AT M.O.D.
02/04/1993	BB92/26373	DOCUMENTS OF GUN POWDER WORKS, WALTHAM ABBEY, AT M.O.D.
02/04/1993	BB92/26374	DOCUMENTS OF GUN POWDER WORKS, WALTHAM ABBEY, AT M.O.D.
02/04/1993	BB92/26378	DOCUMENTS OF GUN POWDER WORKS, WALTHAM ABBEY, AT M.O.D.
02/04/1993	BB92/26382	DOCUMENTS OF GUN POWDER WORKS, WALTHAM ABBEY, AT M.O.D.
02/04/1993	BB92/26383	DOCUMENTS OF GUN POWDER WORKS, WALTHAM ABBEY, AT M.O.D.
02/04/1993	BB92/26384	DOCUMENTS OF GUN POWDER WORKS, WALTHAM ABBEY, AT M.O.D.
02/04/1993	BB92/26385	DOCUMENTS OF GUN POWDER WORKS, WALTHAM ABBEY, AT M.O.D.
29/04/1993	BB92/26496	PRO MP 11.15, DRAYSON F, 1830 DRAWINGS, PAGE 1. COPY OF DRAWING HELD AT P.R.O. KEW
29/04/1993	BB92/26501	PRO MP 11.15, DRAYSON F, 1830 DRAWINGS, PAGE 6. COPY OF DRAWING HELD AT P.R.O. KEW
29/04/1993	BB92/26505	PRO MP 11.15, DRAYSON F, 1830 DRAWINGS, PAGE 10. COPY OF DRAWING HELD AT P.R.O. KEW
29/04/1993	BB92/26530	PRO MP 11.15, DRAYSON F, 1830 DRAWINGS, PAGE 36. COPY OF DRAWING HELD AT P.R.O. KEW
29/04/1993	BB92/26531	PRO MP 11.15, DRAYSON F, 1830 DRAWINGS, PAGE 37. COPY OF DRAWING HELD AT P.R.O. KEW



RCHME	Negative No.:	BB92/26036
	Photographer:	DS
Fortress House	Date Taken:	19/01/93
23 Savile Row	Address:	ROYAL GUNPOWDER WORKS
London		
W1X 2JQ		
Tel. 071-973 3500		WALTHAM ABBEY
		EX

MONUMENT H 38.REMAINING WALL.VIEW FROM NORTH EAST.



RCHME	Negative No.:	BB92/26037
	Photographer:	DS
Fortress House	Date Taken:	19/01/93
23 Savile Row	Address:	ROYAL GUNPOWDER WORKS
London		
W1X 2JQ		
Tel. 071-973 3500		WALTHAM ABBEY
		EX

HOSPITAL.MONUMENT H 26.VIEW FROM SOUTH WEST.



RCHME

Negative No.: BB92/26038

Photographer: DS

Fortress House

Date Taken: 19/01/93

23 Savile Row

Address: ROYAL GUNPOWDER WORKS

London

W1X 2JQ

Tel. 071-973 3500

WALTHAM ABBEY

EX

HOSPITAL.MONUMENT H 26.VIEW FROM SOUTH EAST.



RCHME

Negative No.: BB92/26039

Photographer: DS

Fortress House

Date Taken: 19/01/93

23 Savile Row

Address: ROYAL GUNPOWDER WORKS

London

W1X 2JO

Tel. 071-973 3500

WALTHAM ABBEY

EX

HOSPITAL.MONUMENT H25.VIEW FROM NORTH WEST.



RCHME

Negative No.: BB92/26040

Fortress House

Photographer: DS

Date Taken: 19/01/93

23 Savile Row

Address: ROYAL GUNPOWDER WORKS

London

W1X 2JQ

Tel. 071-973 3500

WALTHAM ABBEY

EX

HOSPITAL.MONUMENT H25.VIEW FROM NORTH EAST.



RCHME

Fortress House
23 Savile Row
London

W1X 2JQ

Tel. 071-973 3500

Negative No.: BB92/26041

Photographer: DS

Date Taken: 19/01/93

Address: ROYAL GUNPOWDER WORKS

WALTHAM ABBEY
EX

HOSPITAL.MONUMENT H25.VIEW FROM SOUTH EAST.

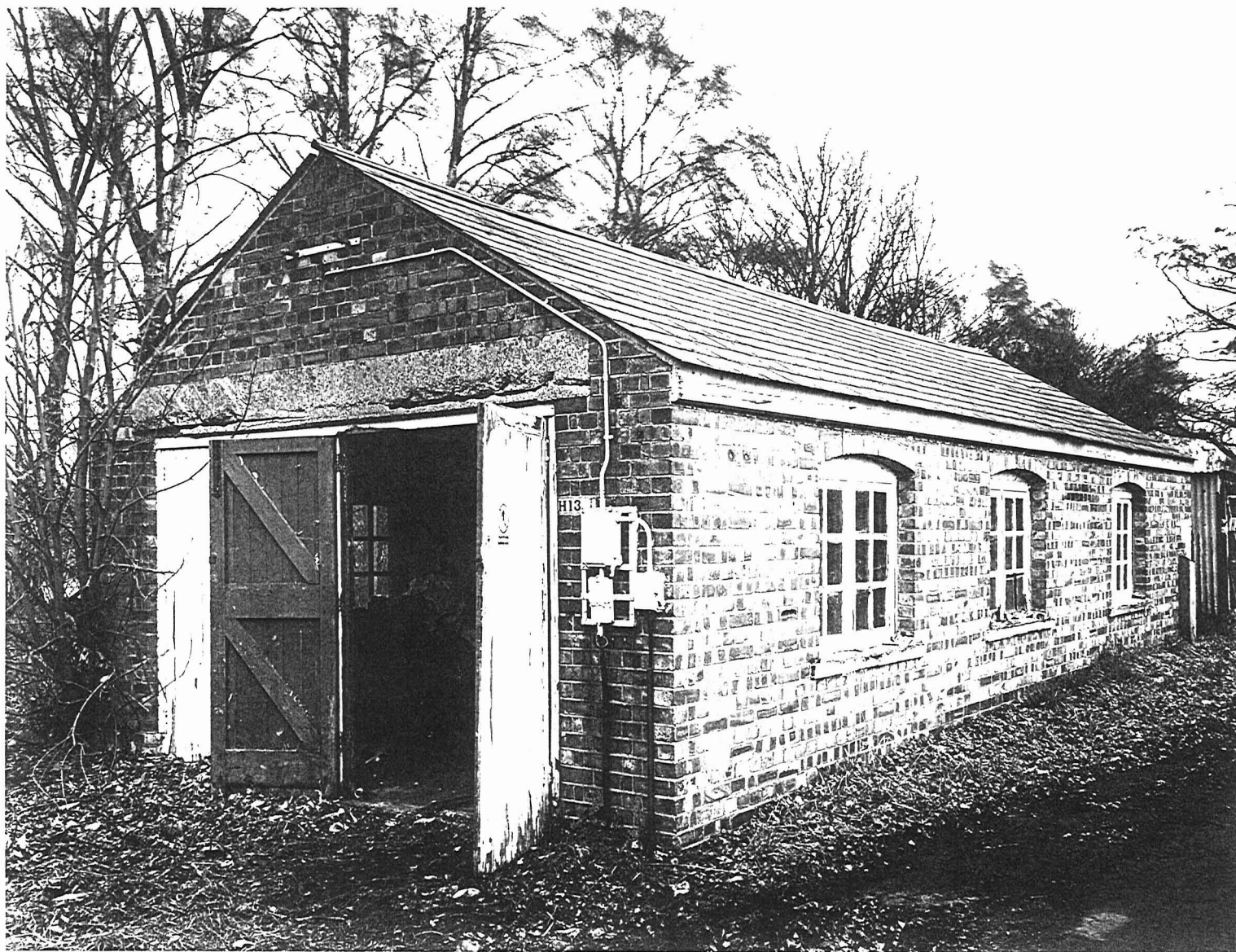

RCHME

Negative No.: BB92/26042

Photographer: DS

Fortress House

Date Taken: 19/01/93

23 Savile Row

Address: ROYAL GUNPOWDER WORKS

London

W1X 2JQ

Tel. 071-973 3500

WALTHAM ABBEY

EX

MONUMENT H13.VIEW FROM SOUTH EAST.



RCHME	Negative No.:	BB92/26043
	Photographer:	DS
Fortress House	Date Taken:	19/01/93
23 Savile Row	Address:	ROYAL GUNPOWDER WORKS
London		
W1X 2JQ		
Tel. 071-973 3500		WALTHAM ABBEY
		EX

INTERIOR OF MONUMENT H 13.VIEW FROM SOUTH EAST.



RCHME

Fortress House

23 Savile Row

London

W1X 2JQ

Tel. 071-973 3500

Negative No.: BB92/26044

Photographer: DS

Date Taken: 19/01/93

Address: ROYAL GUNPOWDER WORKS

WALTHAM ABBEY

EX

MAGAZINE.MONUMENT H 66.VIEW FROM NORTH WEST.



RCHME

Negative No.: BB92/26045

Photographer: DS

Fortress House

Date Taken: 19/01/93

23 Savile Row

Address: ROYAL GUNPOWDER WORKS

London

W1X 2JQ

Tel. 071-973 3500

WALTHAM ABBEY

EX

BUILDING, H10. VIEW FROM SOUTH EAST.



RCHME	Negative No.:	BB92/26046
	Photographer:	DS
Fortress House	Date Taken:	19/01/93
23 Savile Row	Address:	ROYAL GUNPOWDER WORKS
London		
W1X 2JQ		
Tel. 071-973 3500		WALTHAM ABBEY
		EX

TESTING SITE,H12,VIEW FROM NORTH WEST.

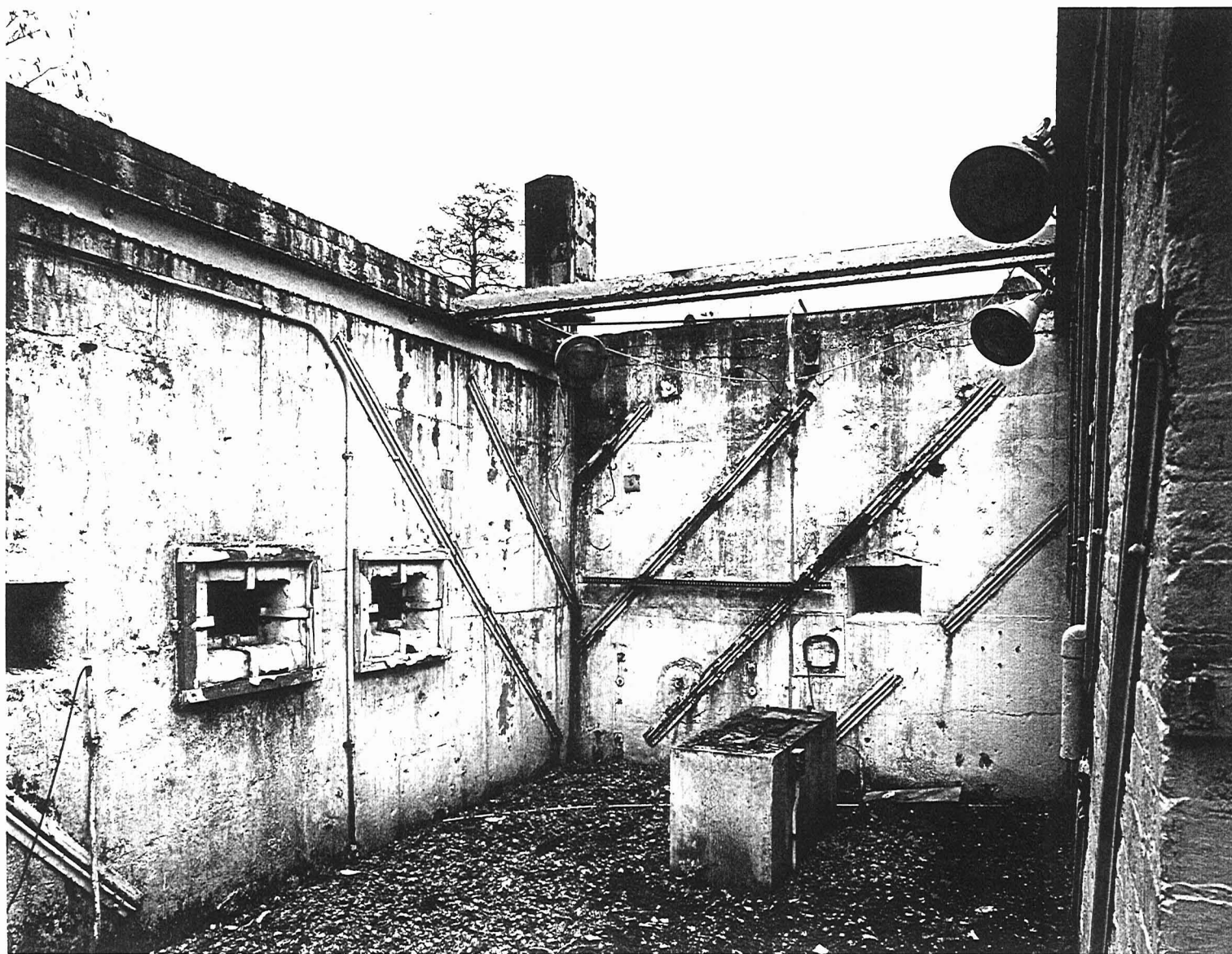

RCHME	Negative No.:	BB92/26047
	Photographer:	DS
Fortress House	Date Taken:	19/01/93
23 Savile Row	Address:	ROYAL GUNPOWDER WORKS
London		
W1X 2JQ		
Tel. 071-973 3500		WALTHAM ABBEY
		EX

TESTING SITE.H12.EAST CHAMBER.VIEW FROM SOUTH EAST.

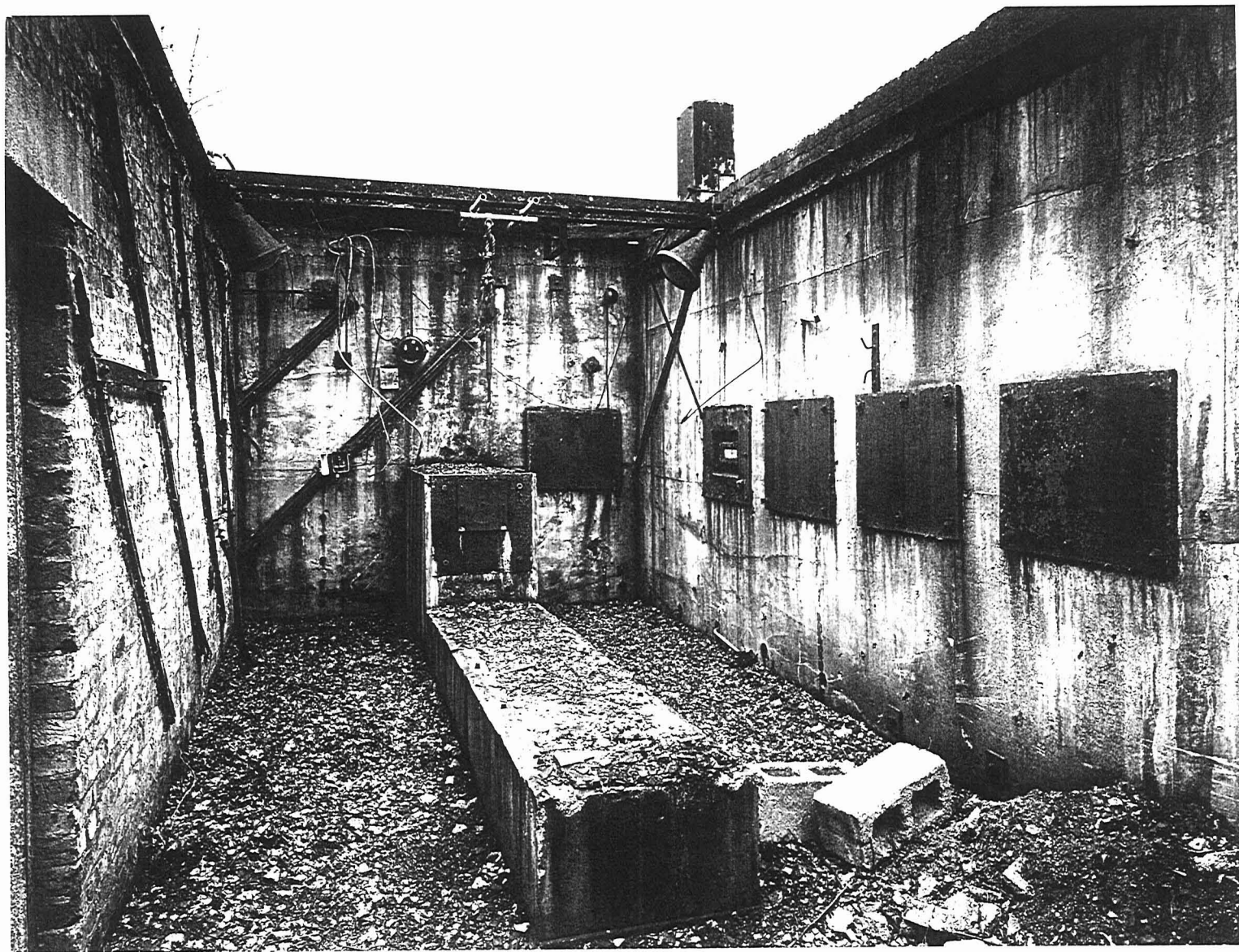

RCHME
Fortress House
23 Savile Row
London
W1X 2JQ
Tel. 071-973 3500

Negative No.: BB92/26048
Photographer: DS
Date Taken: 19/01/93
Address: ROYAL GUNPOWDER WORKS
WALTHAM ABBEY
EX

TESTING SITE.H12.WEST CHAMBER.VIEW FROM SOUTH WEST.

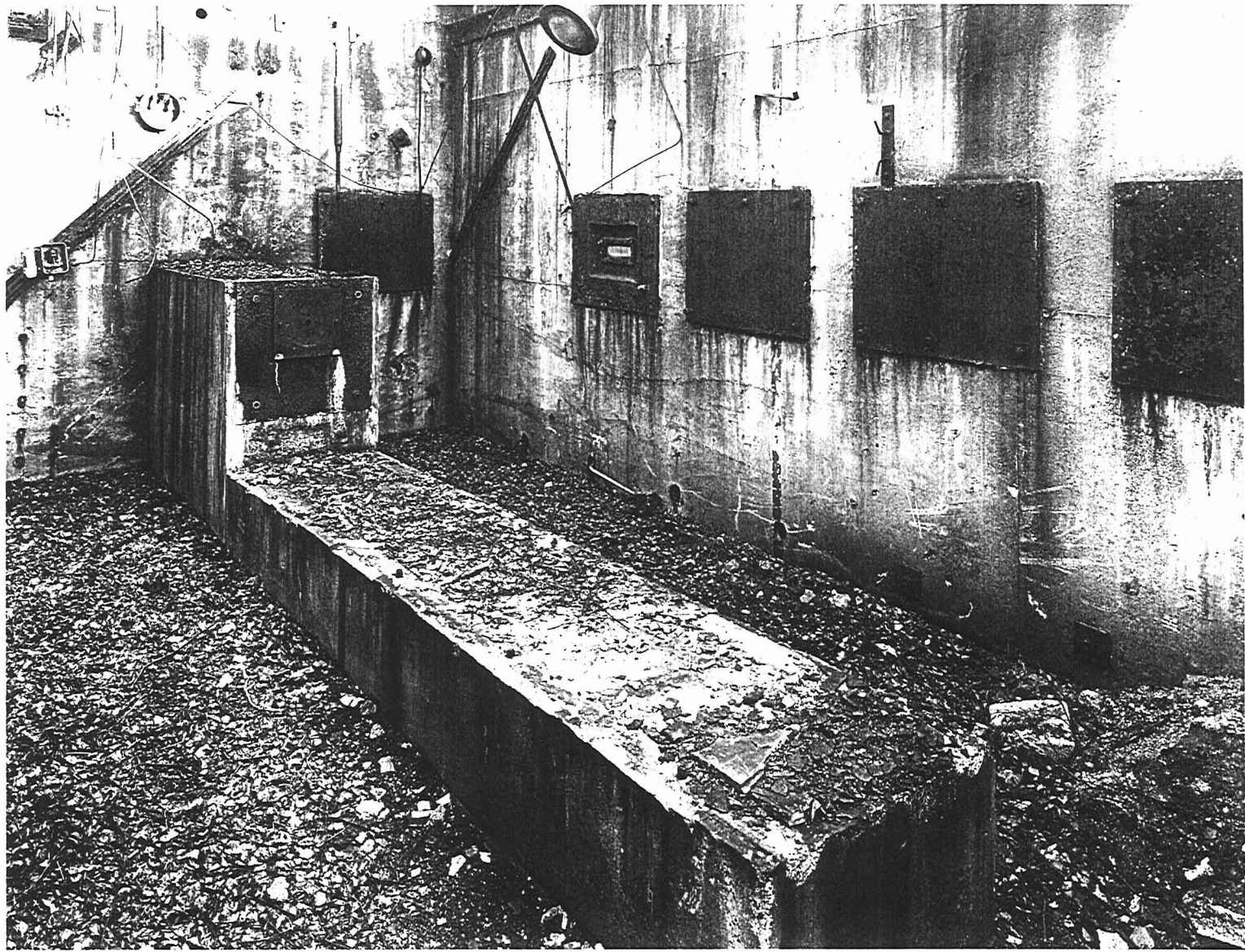

RCHME	Negative No.:	BB92/26049
	Photographer:	DS
Fortress House	Date Taken:	19/01/93
23 Savile Row	Address:	ROYAL GUNPOWDER WORKS
London		
W1X 2JQ		
Tel. 071-973 3500		WALTHAM ABBEY
		EX

TESTING SITE.H12.WEST CHAMBER.VIEW FROM SOUTH WEST.



RCHME	Negative No.:	BB92/26050
	Photographer:	DS
Fortress House	Date Taken:	19/01/93
23 Savile Row	Address:	ROYAL GUNPOWDER WORKS
London		
W1X 2JQ		
Tel. 071-973 3500		WALTHAM ABBEY
		EX

TESTING SITE H12.EAST PASSAGE.VIEW FROM SOUTH WEST.

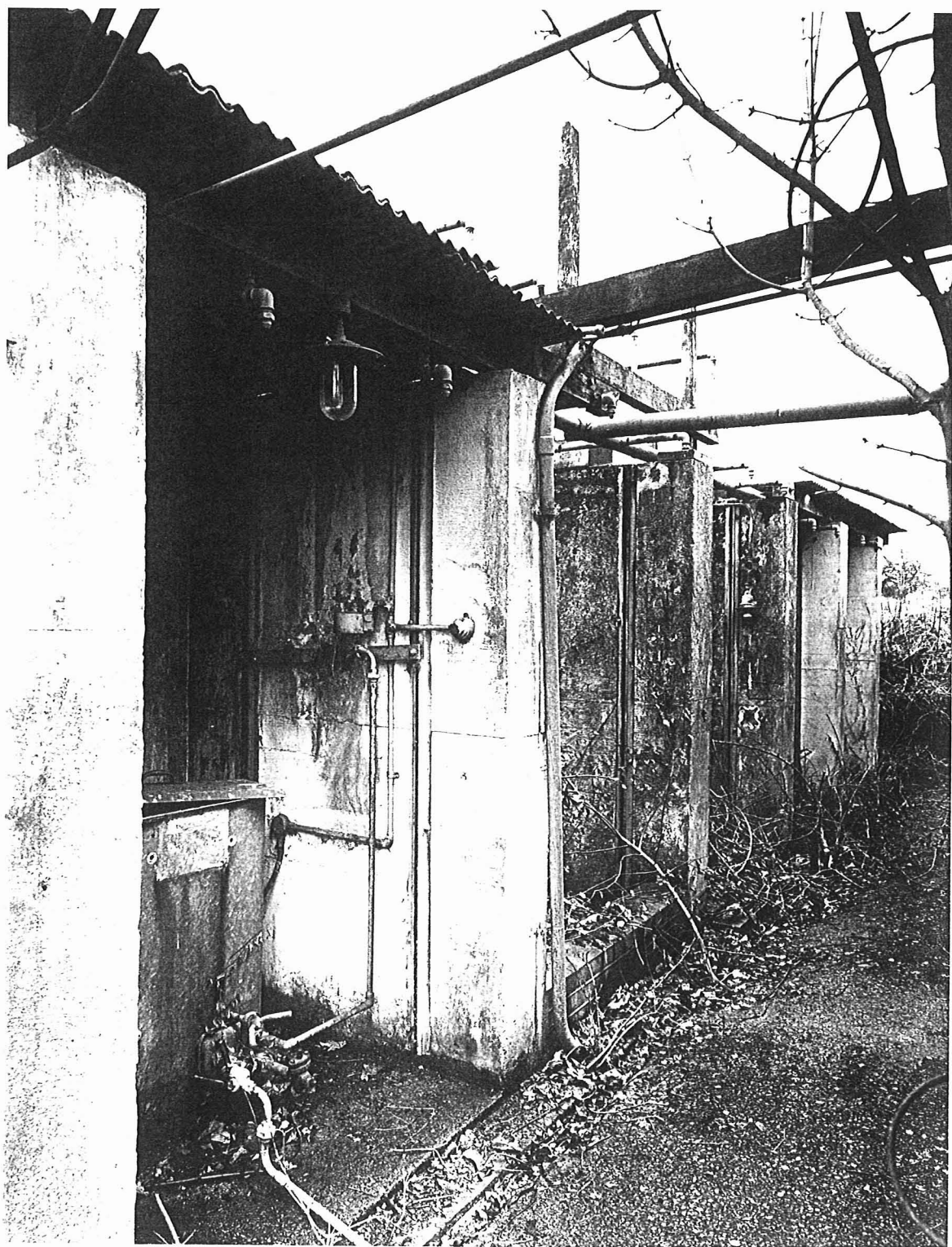

RCHME Negative No.: BB92/26051
Fortress House Photographer: DS
23 Savile Row Date Taken: 19/01/93
London Address: ROYAL GUNPOWDER WORKS
W1X 2JQ
Tel. 071-973 3500 WALTHAM ABBEY
EX

TESTING SITE H12.WEST PASSAGE.VIEW FROM NORTH WEST.

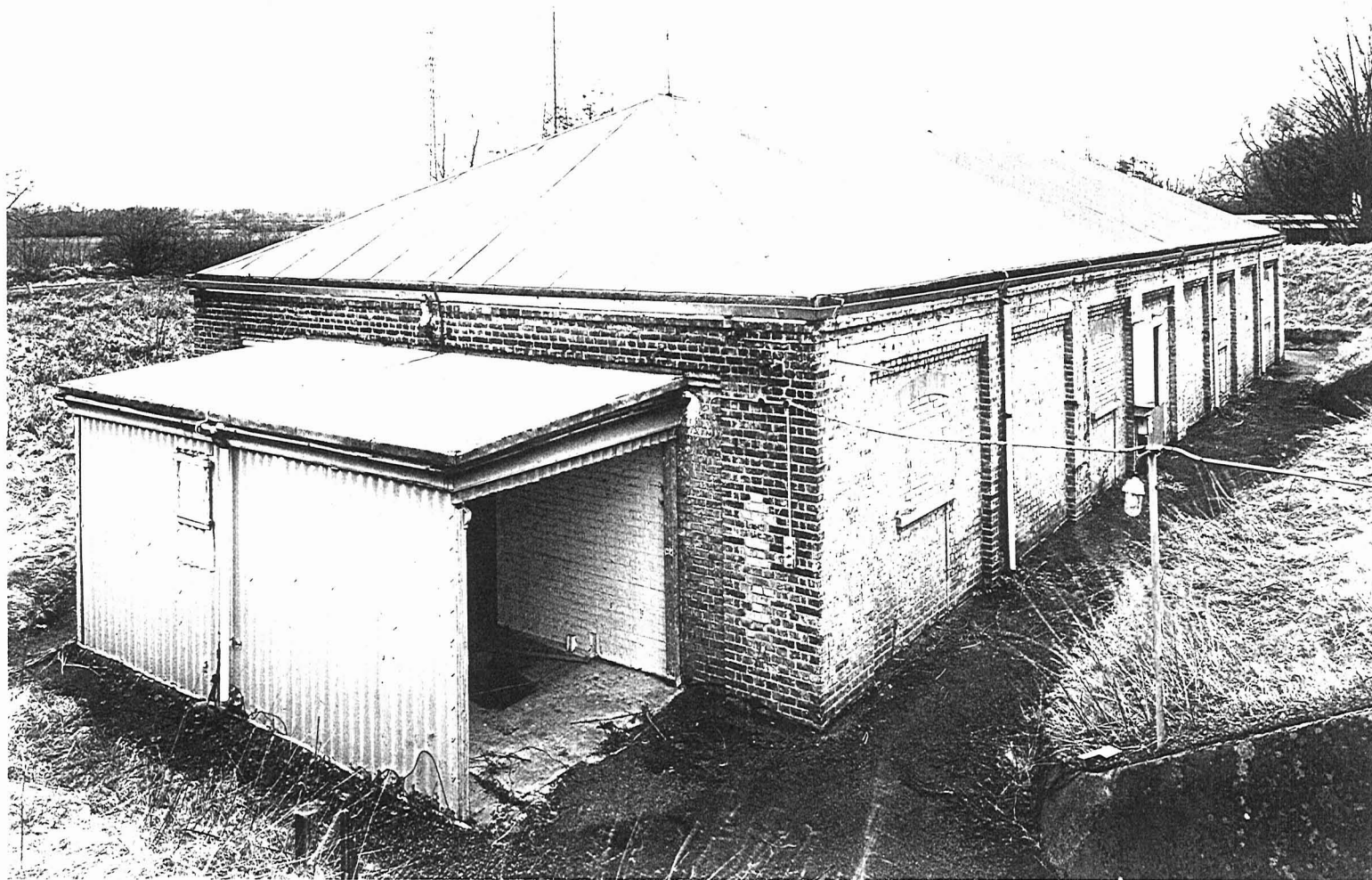

RCHME

Negative No.: BB92/26052

Photographer: DS

Fortress House

Date Taken: 19/01/93

23 Savile Row

Address: ROYAL GUNPOWDER WORKS

London

W1X 2JQ

Tel. 071-973 3500

WALTHAM ABBEY

EX

TESTING SITE.H7.VIEW FROM SOUTH EAST.

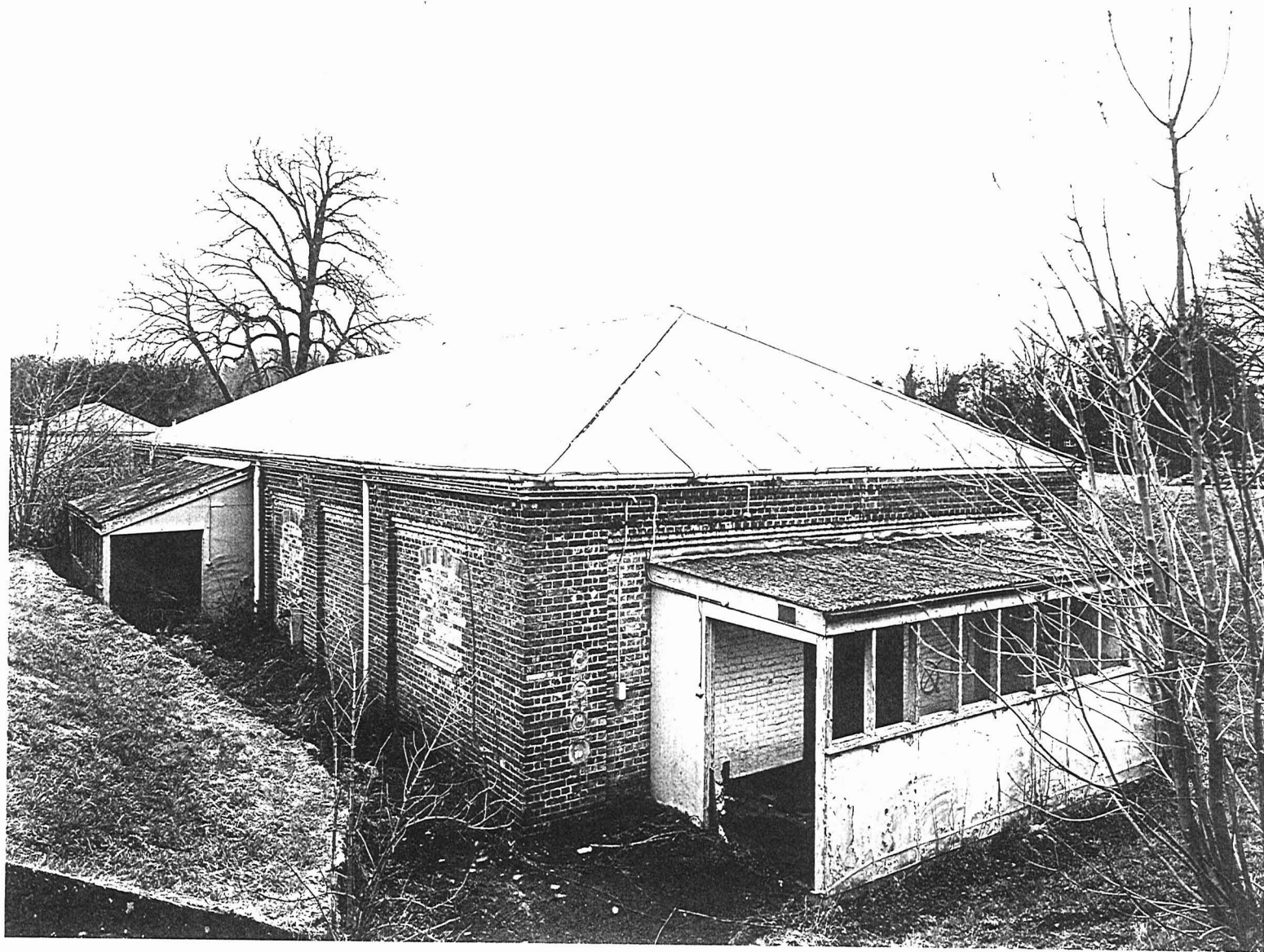

RCHME	Negative No.:	BB92/26053
	Photographer:	DS
Fortress House	Date Taken:	19/01/93
23 Savile Row	Address:	ROYAL GUNPOWDER WORKS
London		
W1X 2JQ		
Tel. 071-973 3500		WALTHAM ABBEY
		EX

TESTING SITE,H8.VIEW FROM SOUTH WEST.

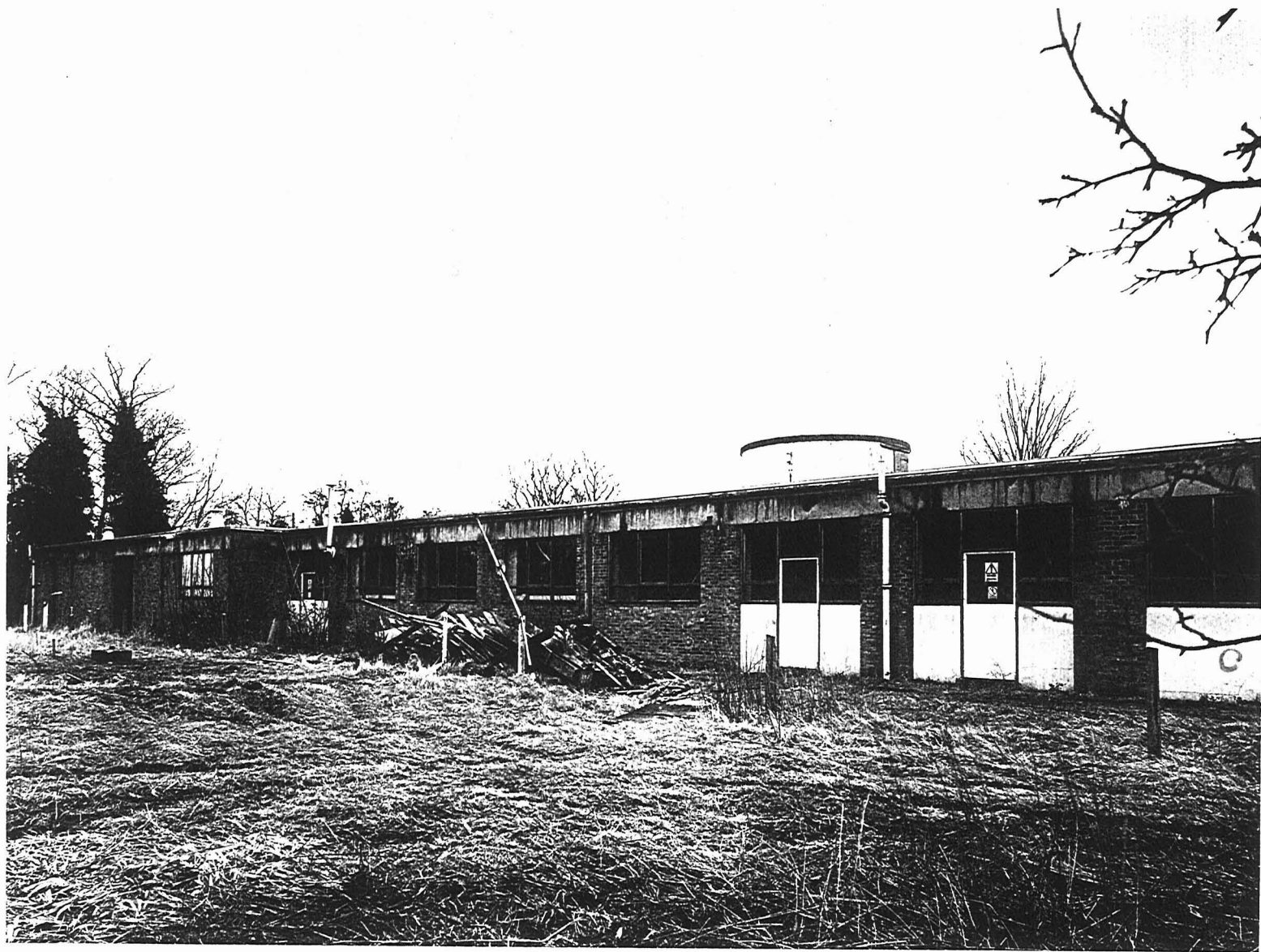

RCHME.	Negative No.:	BB92/26054
	Photographer:	DS
Fortress House	Date Taken:	19/01/93
23 Savile Row	Address:	ROYAL GUNPOWDER WORKS
London		
W1X 2JQ		
Tel. 071-973 3500		WALTHAM ABBEY
		EX

SITE H67.VIEW FROM NORTH WEST.

FIRING BAY

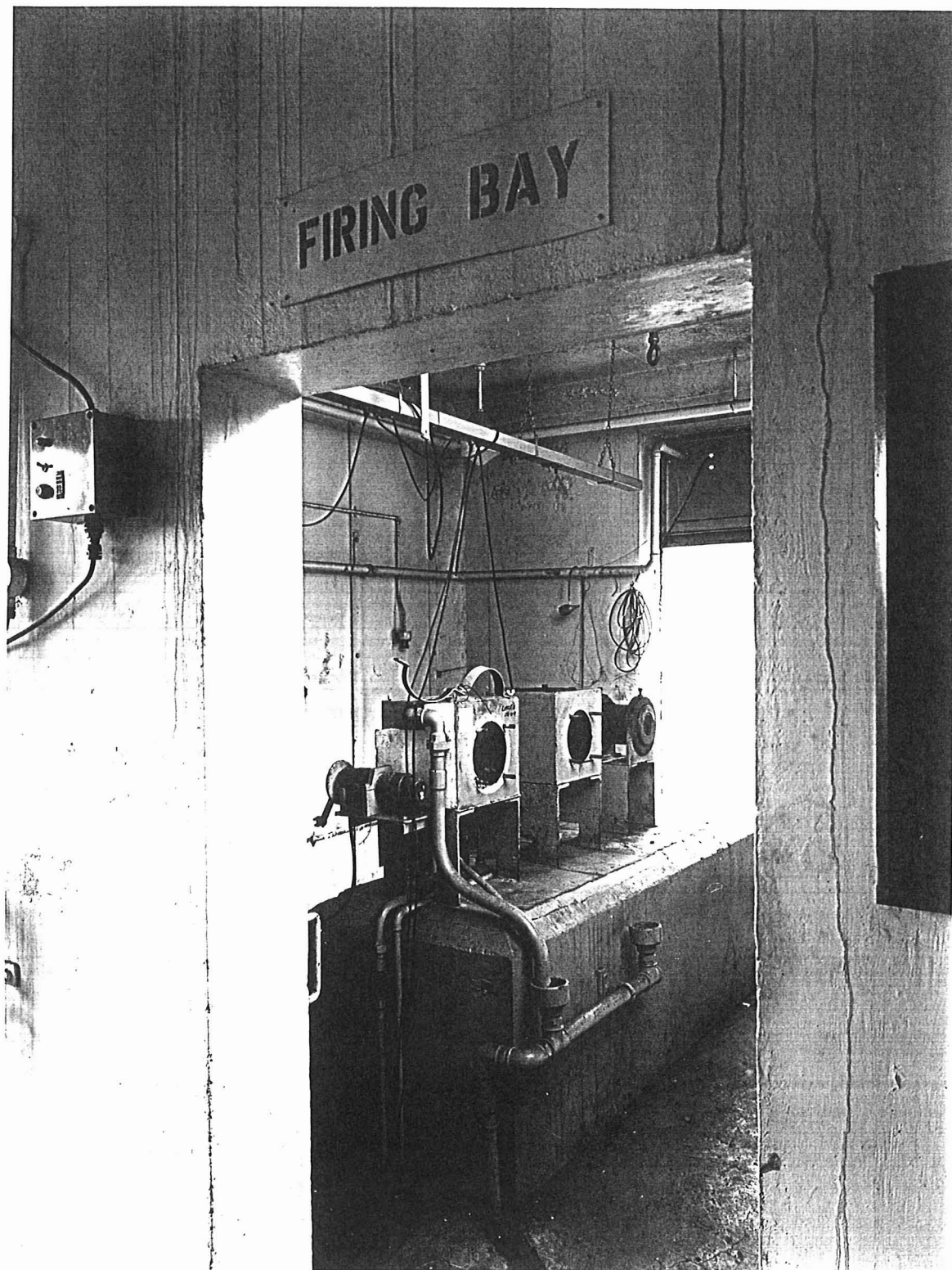

RCHME	Negative No.:	BB92/26055
	Photographer:	DS
Fortress House	Date Taken:	19/01/93
23 Savile Row	Address:	ROYAL GUNPOWDER WORKS
London		
W1X 2JQ		
Tel. 071-973 3500		WALTHAM ABBEY
		EX

INTERIOR OF SITE 67 ,WEST CHAMBER.VIEW FROM NORTH EAST.



RCHME	Negative No.:	BB92/26056
	Photographer:	DS
Fortress House	Date Taken:	19/01/93
23 Savile Row	Address:	ROYAL GUNPOWDER WORKS
London		
W1X 2JQ		
Tel. 071-973 3500		WALTHAM ABBEY
		EX

SITE H67 AND H68.VIEW FROM NORTH EAST.



RCHME

Negative No.: BB92/26057

Photographer: DS

Fortress House

Date Taken: 19/01/93

23 Savile Row

Address: ROYAL GUNPOWDER WORKS

London

W1X 2JQ

Tel. 071-973 3500

WALTHAM ABBEY

EX

TESTING SITE H68.VIEW FROM SOUTH WEST.



RCHME

Fortress House
23 Savile Row
London

W1X 2JQ

Tel. 071-973 3500

Negative No.: BB92/26058

Photographer: DS

Date Taken: 19/01/93

Address: ROYAL GUNPOWDER WORKS

WALTHAM ABBEY

EX

TESTING SITE H68.VIEW FROM NORTH EAST.

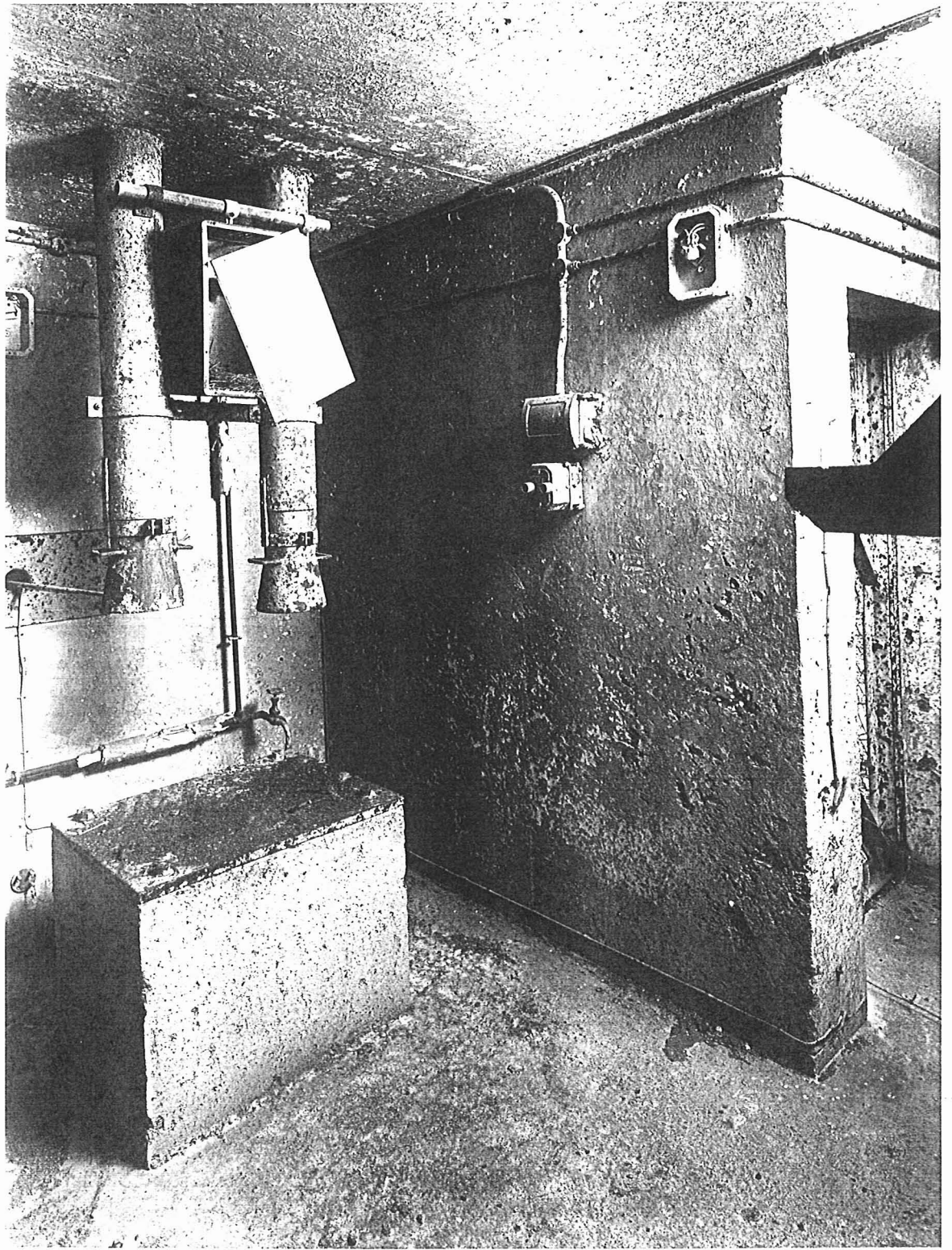

RCHME

Negative No.: BB92/26059

Photographer: DS

Fortress House

Date Taken: 19/01/93

23 Savile Row

Address: ROYAL GUNPOWDER WORKS

London

W1X 2JQ

Tel. 071-973 3500

WALTHAM ABBEY

EX

INTERIOR H68.SOUTH WEST CHAMBER.VIEW FROM SOUTH WEST.

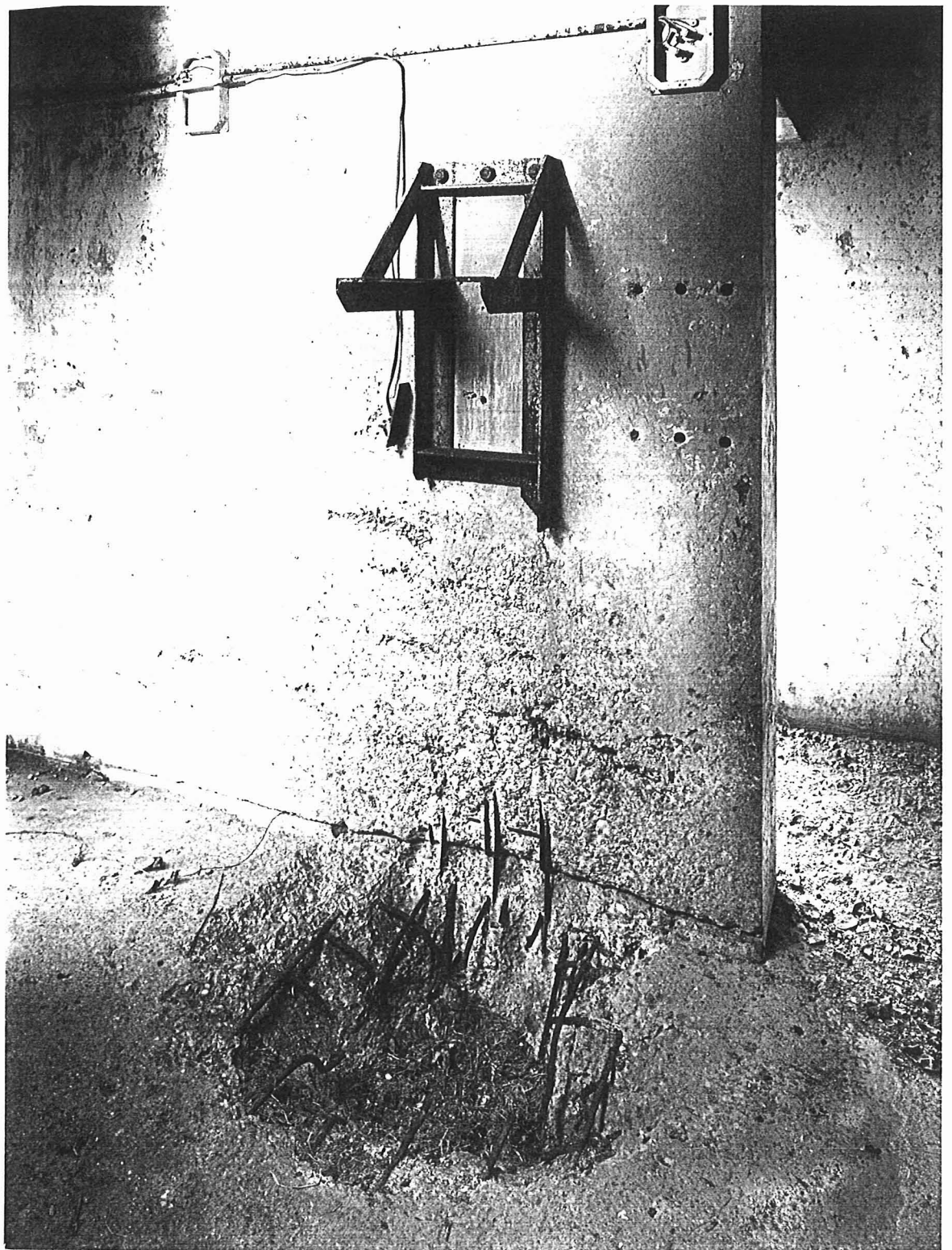

RCHME Negative No.: BB92/26060
Fortress House Photographer: DS
23 Savile Row Date Taken: 19/01/93
London Address: ROYAL GUNPOWDER WORKS
W1X 2JQ
Tel. 071-973 3500 WALTHAM ABBEY
EX

INTERIOR H68.SOUTH WEST CHAMBER.DETAIL OF N WALL AND FLOOR.

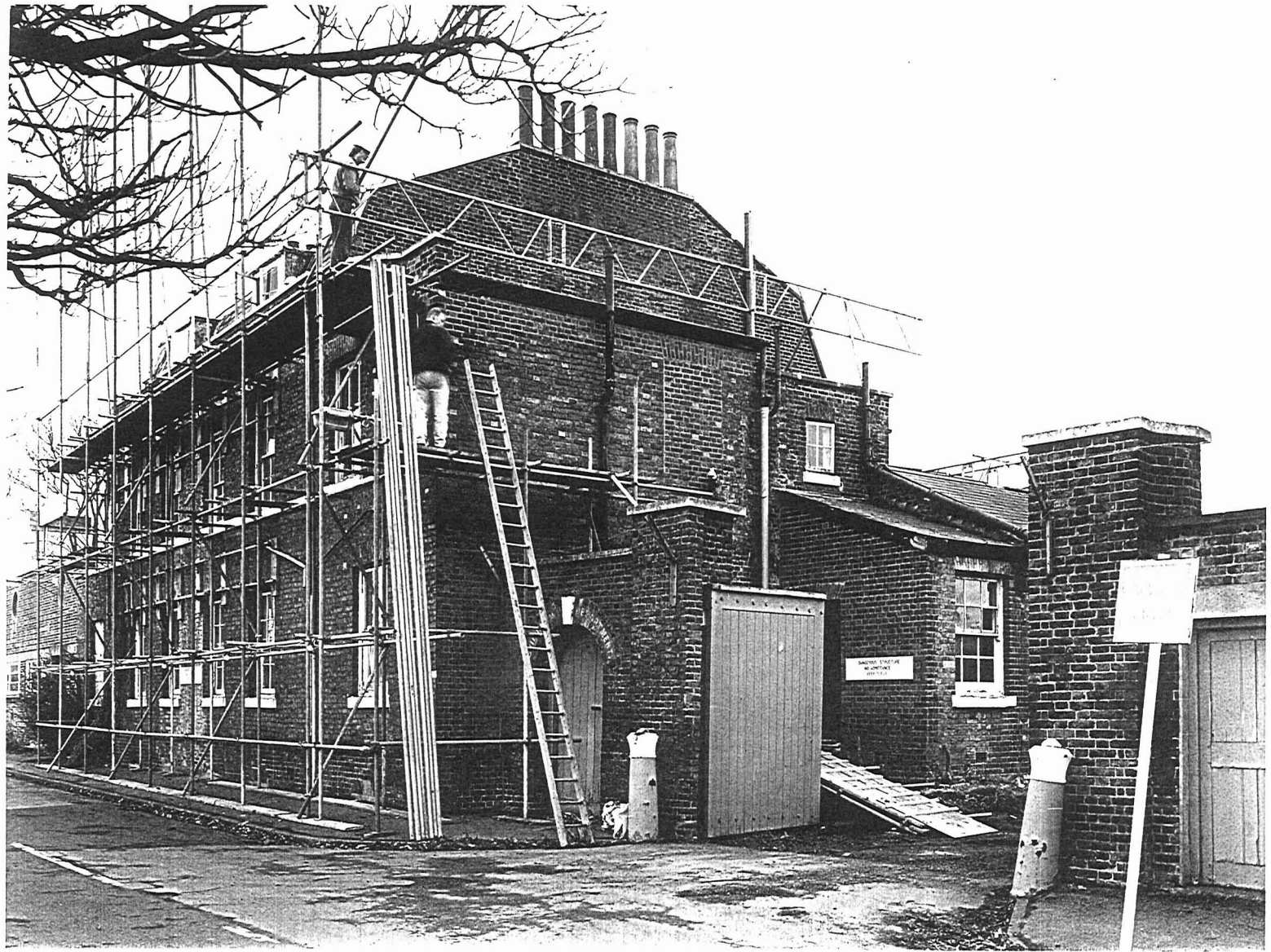

RCHME	Negative No.:	BB92/26061
	Photographer:	DS
Fortress House	Date Taken:	19/01/93
23 Savile Row	Address:	ROYAL GUNPOWDER WORKS
London		
W1X 2JQ		
Tel. 071-973 3500		WALTHAM ABBEY
		EX

BUILDINGS ON THE EAST PERIMETER.SITE A269,VIEW FROM NORTH EAST



RCHME	Negative No.:	BB92/26062
	Photographer:	DS
Fortress House	Date Taken:	19/01/93
23 Savile Row	Address:	ROYAL GUNPOWDER WORKS
London		
W1X 2JQ		
Tel. 071-973 3500		WALTHAM ABBEY
		EX

BUILDINGS ON THE EAST PERIMETER.SITE A269.VIEW FROM SOUTH EAST



RCHME	Negative No.:	BB92/26063
	Photographer:	DS
Fortress House	Date Taken:	19/01/93
23 Savile Row	Address:	ROYAL GUNPOWDER WORKS
London		
W1X 2JQ		
Tel. 071-973 3500		WALTHAM ABBEY
		EX

BUILDINGS ON THE EAST PERIMETER.SITE A238.VIEW FROM NORTH EAST



RCHME	Negative No.:	BB92/26064
	Photographer:	DS
Fortress House	Date Taken:	19/01/93
23 Savile Row	Address:	ROYAL GUNPOWDER WORKS
London		
W1X 2JQ		
Tel. 071-973 3500		WALTHAM ABBEY
		EX

BUILDINGS ON THE EAST PERIMETER.SITE A233.VIEW FROM NORTH EAST



RCHME

Negative No.: BB92/26065

Photographer: DS

Fortress House

Date Taken: 19/01/93

23 Savile Row

Address: ROYAL GUNPOWDER WORKS

London

W1X 2JQ

Tel. 071-973 3500

WALTHAM ABBEY

EX

BRIDGE OVER MILL HEAD STREAM TO A200.VIEW FROM EAST.



RCHME	Negative No.:	BB92/26066
	Photographer:	DS
Fortress House	Date Taken:	19/01/93
23 Savile Row	Address:	ROYAL GUNPOWDER WORKS
London		
W1X 2JQ		
Tel. 071-973 3500		WALTHAM ABBEY
		EX

SITE A201 AND A202.VIEW FROM SOUTH EAST.



RCHME	Negative No.:	BB92/26067
	Photographer:	DS
Fortress House	Date Taken:	19/01/93
23 Savile Row	Address:	ROYAL GUNPOWDER WORKS
London		
W1X 2JQ		
Tel. 071-973 3500		WALTHAM ABBEY
		EX

SITE A200.VIEW FROM SOUTH WEST.



RCHME	Negative No.:	BB92/26068
	Photographer:	DS
Fortress House	Date Taken:	19/01/93
23 Savile Row	Address:	ROYAL GUNPOWDER WORKS
London		
W1X 2JQ		
Tel. 071-973 3500		WALTHAM ABBEY
		EX

SITE A200.DETAIL OF PLAQUE. VIEW FROM WEST.



RCHME

Negative No.: BB92/26069

Photographer: DS

Fortress House

Date Taken: 19/01/93

23 Savile Row

Address: ROYAL GUNPOWDER WORKS

London

W1X 2JQ

Tel. 071-973 3500

WALTHAM ABBEY

EX

THE HOUSE TO THE NORTH OF MAIN ENTRANCE.SITE A221.VIEW FROM SE

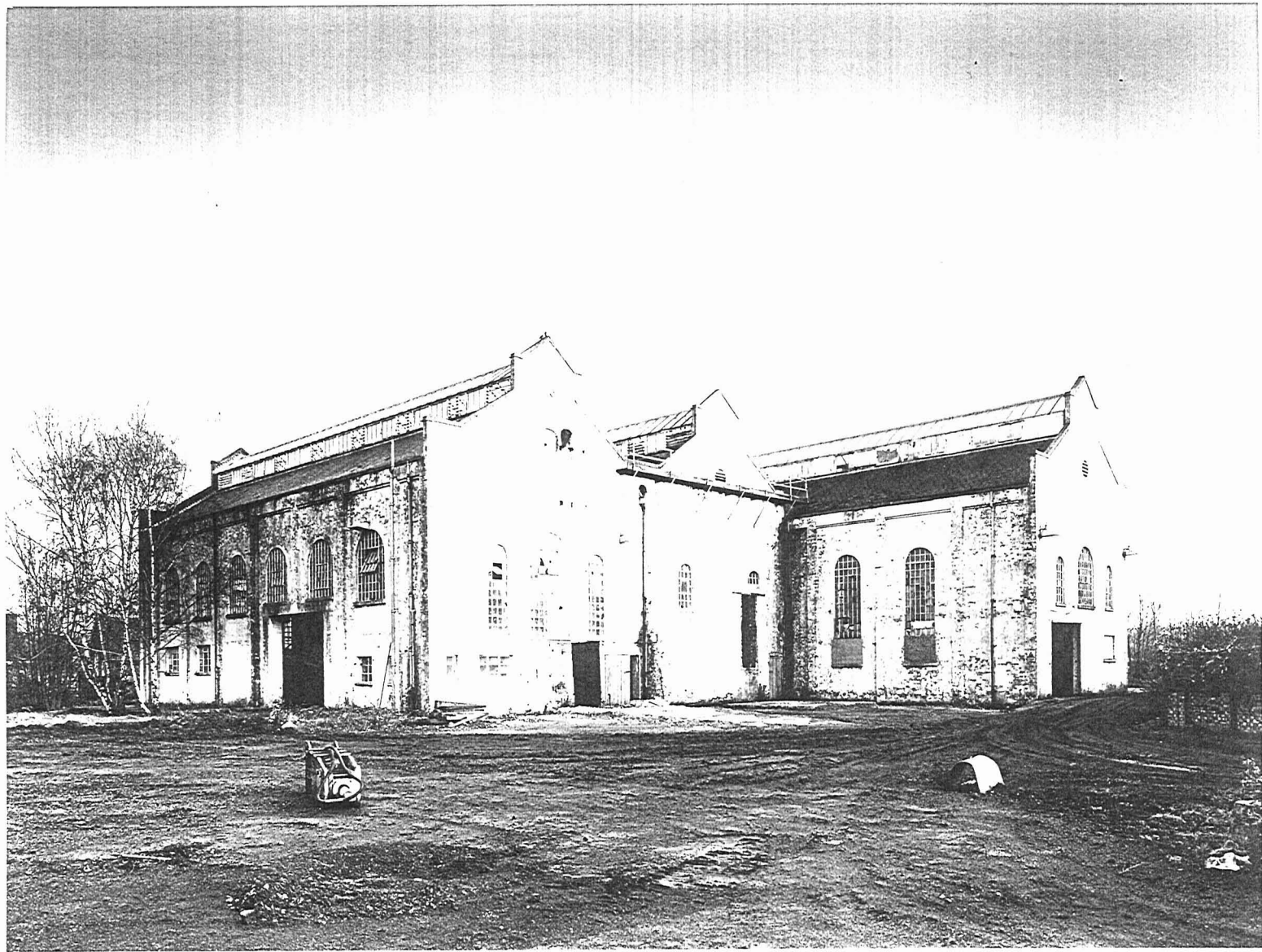

RCHME

Negative No.: BB92/26070

Photographer: DS

Fortress House

Date Taken: 19/01/93

23 Savile Row

Address: ROYAL GUNPOWDER WORKS

London

W1X 2JQ

Tel. 071-973 3500

WALTHAM ABBEY

EX

SITE A 210, VIEW FROM SOUTH WEST.

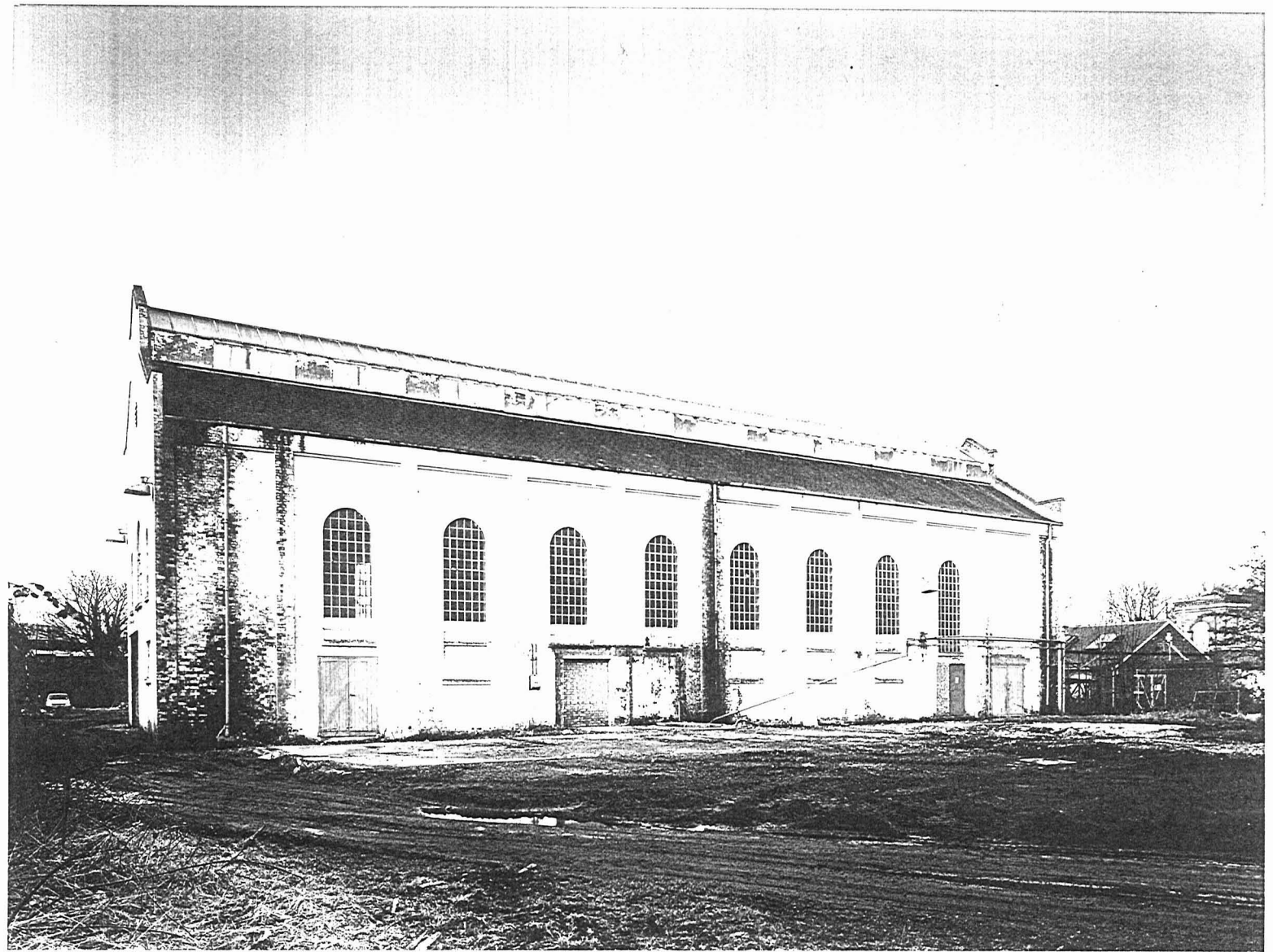

RCHME	Negative No.:	BB92/26071
	Photographer:	DS
Fortress House	Date Taken:	19/01/93
23 Savile Row	Address:	ROYAL GUNPOWDER WORKS
London		
W1X 2JO		
Tel. 071-973 3500		WALTHAM ABBEY
		EX

SITE A 210.VIEW FROM NORTH EAST.



RCHME
Fortress House
23 Savile Row
London
W1X 2JQ
Tel. 071-973 3500

Negative No.: BB92/26072
Photographer: DS
Date Taken: 19/01/93
Address: ROYAL GUNPOWDER WORKS
WALTHAM ABBEY
EX

INTERIOR.SITE 210 NORTH SECTION.VIEW FROM SOUTH.

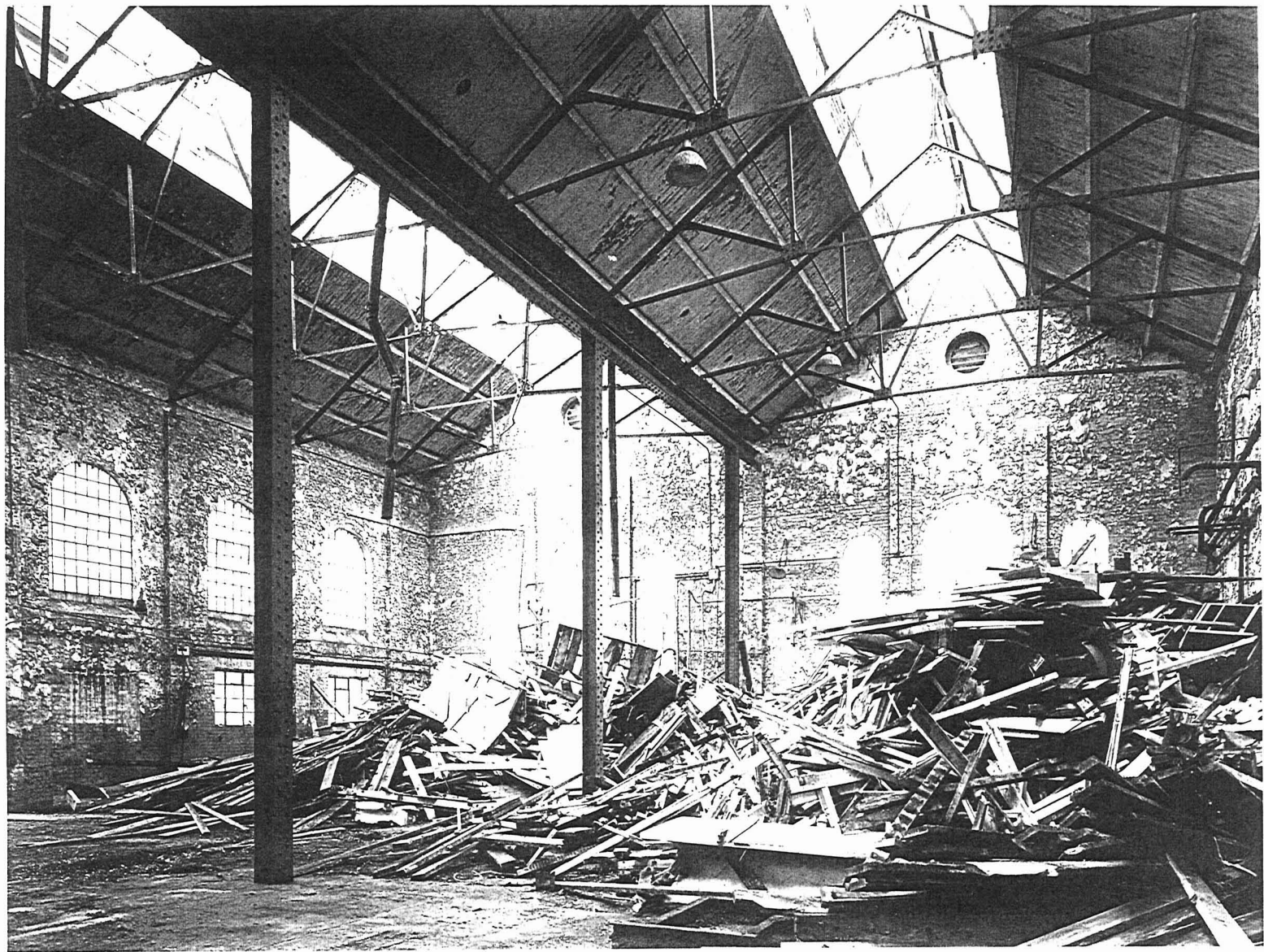

RCHME	Negative No.:	BB92/26073
	Photographer:	DS
Fortress House	Date Taken:	19/01/93
23 Savile Row	Address:	ROYAL GUNPOWDER WORKS
London		
W1X 2JQ		
Tel. 071-973 3500		WALTHAM ABBEY
		EX

INTERIOR, SITE 210 SOUTH SECTION, VIEW FROM SOUTH EAST.

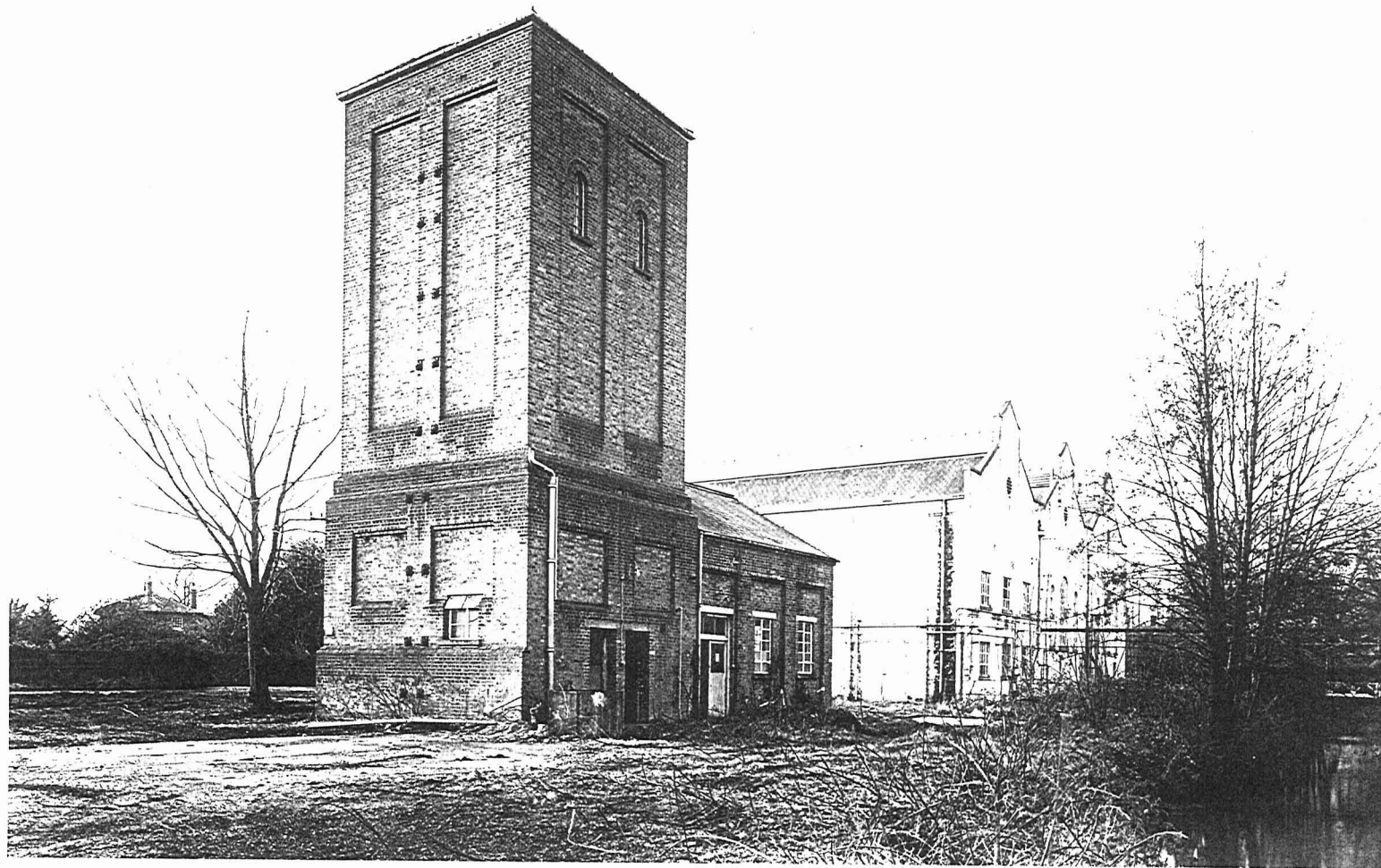

RCHME

Negative No.: BB92/26074

Photographer: DS

Fortress House

Date Taken: 19/01/93

23 Savile Row

Address: ROYAL GUNPOWDER WORKS

London

W1X 2JQ

Tel. 071-973 3500

WALTHAM ABBEY

EX

STRING TOWER.SITE A 214 .VIEW FROM NORTH EAST.

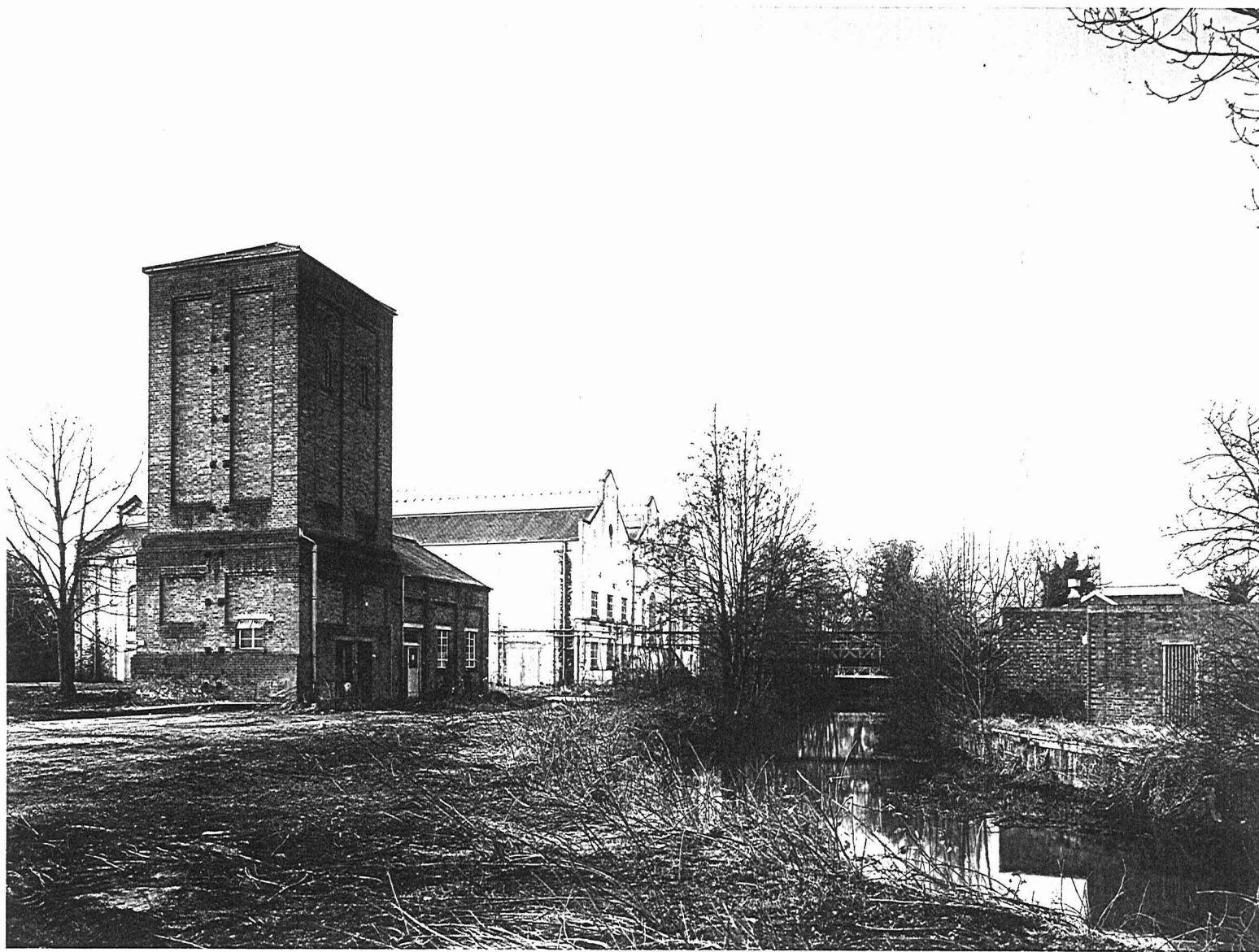

RCHME

Negative No.: BB92/26075

Photographer: DS

Fortress House

Date Taken: 19/01/93

23 Savile Row

Address: ROYAL GUNPOWDER WORKS

London

W1X 2JQ

Tel. 071-973 3500

WALTHAM ABBEY

EX

SITE A210 AND A214 .VIEW FROM NORTH EAST.

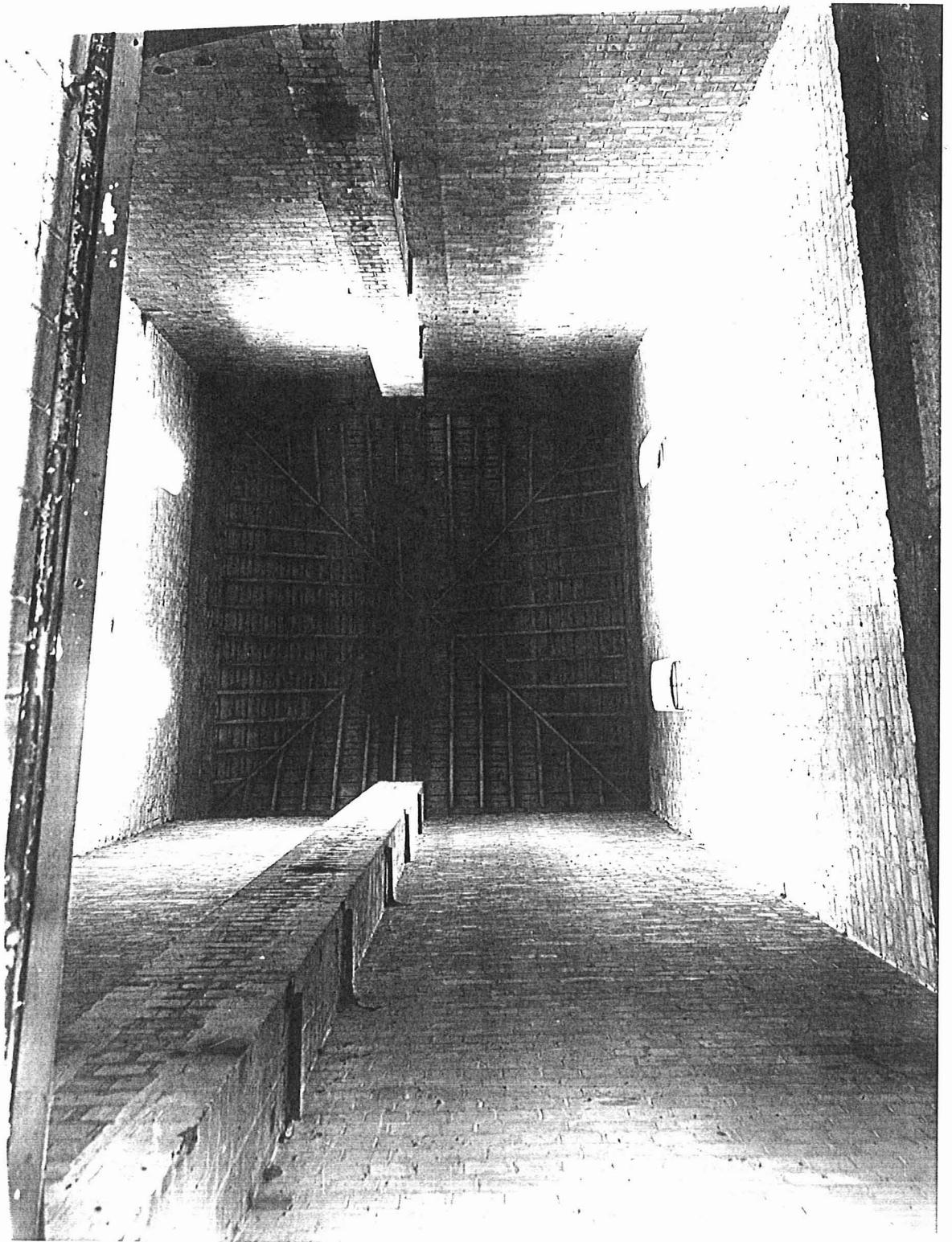

RCHME	Negative No.:	BB92/26076
	Photographer:	DS
Fortress House	Date Taken:	19/01/93
23 Savile Row	Address:	ROYAL GUNPOWDER WORKS
London		
W1X 2JQ		
Tel. 071-973 3500		WALTHAM ABBEY
		EX

INTERIOR OF STORING TOWER A214 LOOKING UP.



RCHME

Negative No.: BB92/26077

Photographer: DS

Fortress House

Date Taken: 19/01/93

23 Savile Row

Address: ROYAL GUNPOWDER WORKS

London

W1X 2JQ

Tel. 071-973 3500

WALTHAM ABBEY

EX

SITE L168.VIEW FROM NORTH.



RCHME

Fortress House
23 Savile Row
London

W1X 2JQ

Tel. 071-973 3500

Negative No.: BB92/26078

Photographer: DS

Date Taken: 19/01/93

Address: ROYAL GUNPOWDER WORKS

WALTHAM ABBEY

EX

SITE L168 DETAIL OF EAST ELEVATION.VIEW FROM EAST.

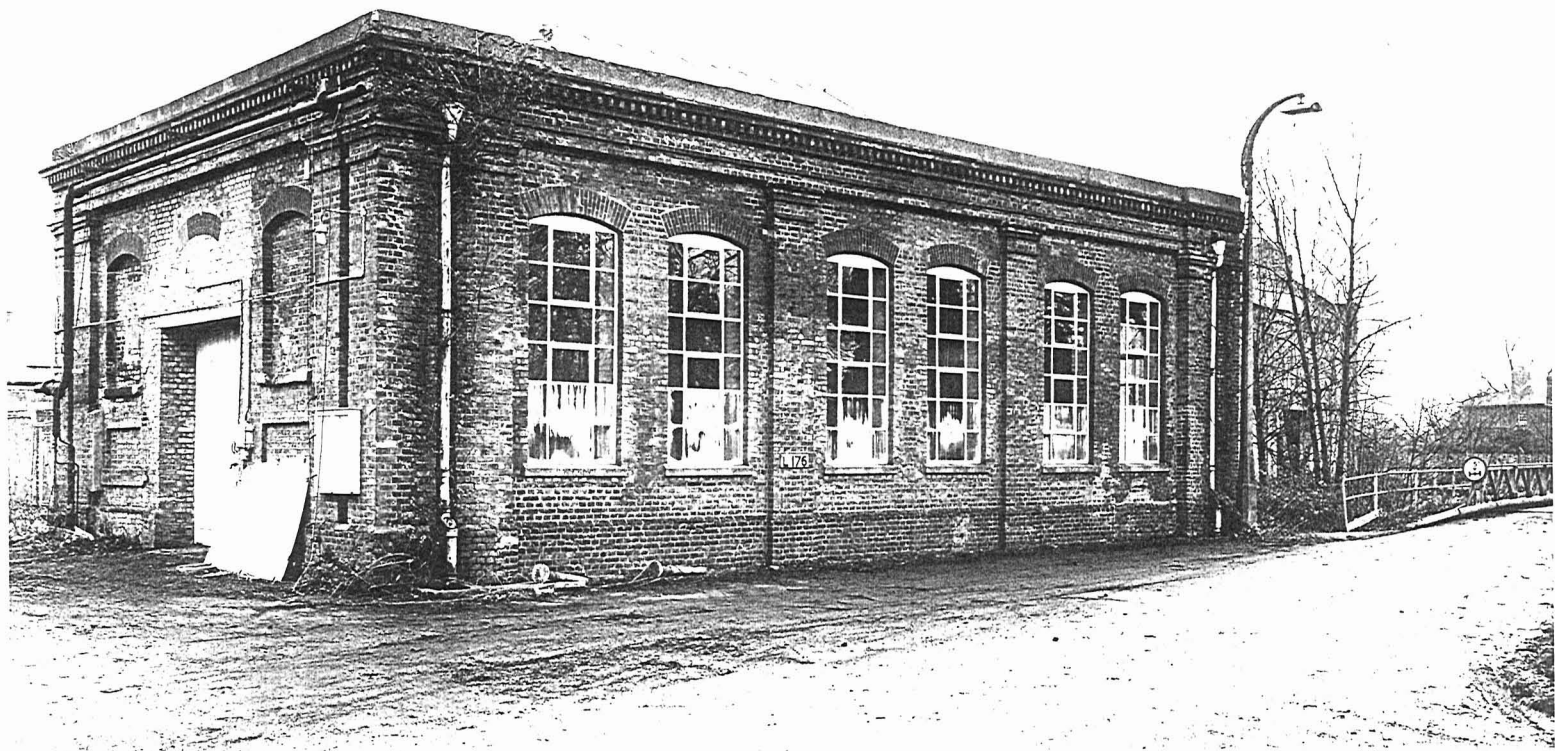

RGHME	Negative No.:	BB92/26079
	Photographer:	DS
Fortress House	Date Taken:	19/01/93
23 Savile Row	Address:	ROYAL GUNPOWDER WORKS
London		
W1X 2JQ		
Tel. 071-973 3500		WALTHAM ABBEY
		EX

SITE L 176.VIEW FROM NORTH WEST.

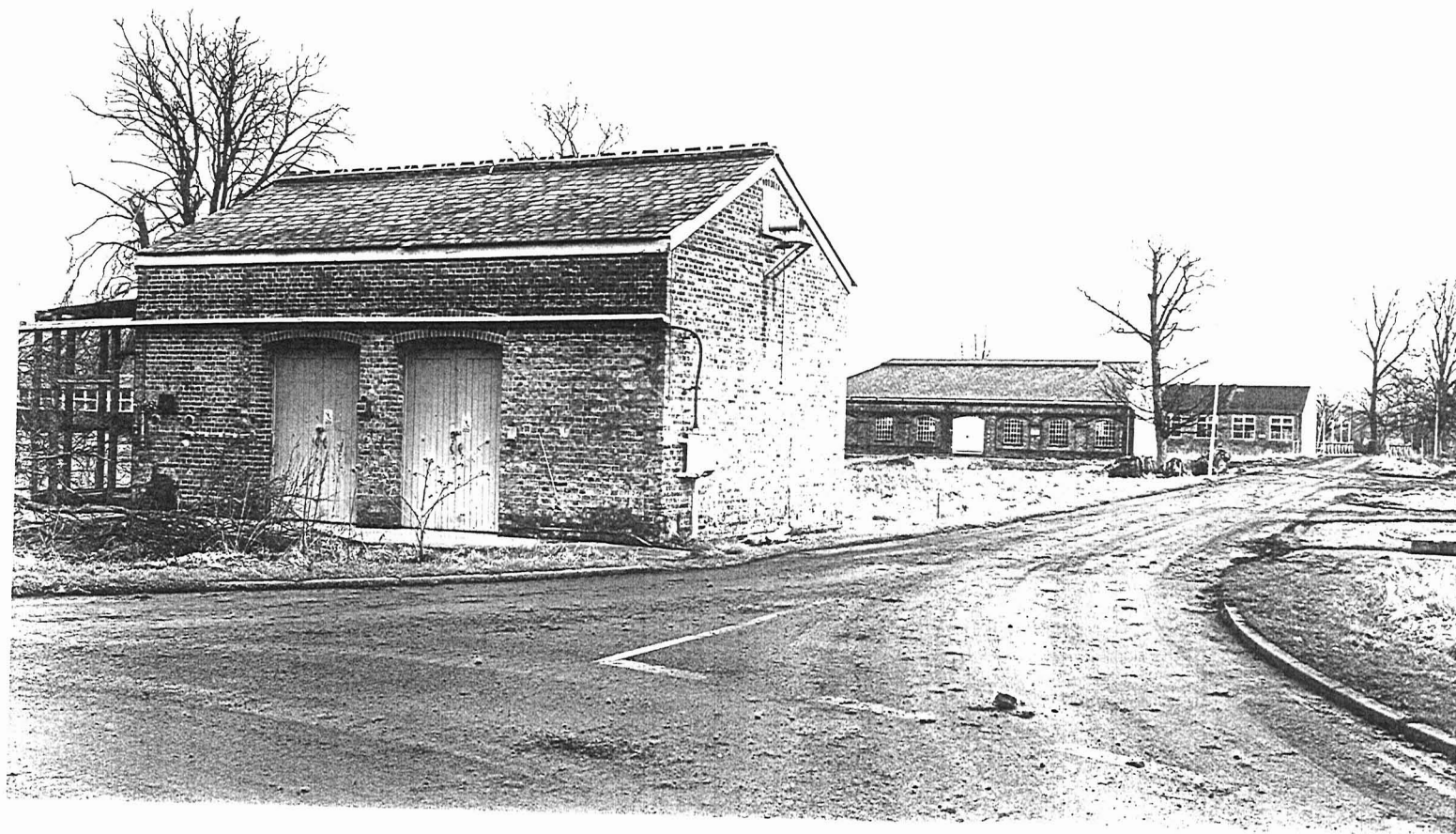

RCHME

Negative No.: BB92/26080

Fortress House

Photographer: DS

Date Taken: 19/01/93

23 Savile Row

Address: ROYAL GUNPOWDER WORKS

London

W1X 2JQ

Tel. 071-973 3500

WALTHAM ABBEY

EX

SITE L165.167.159 .VIEW FROM SOUTH WEST.

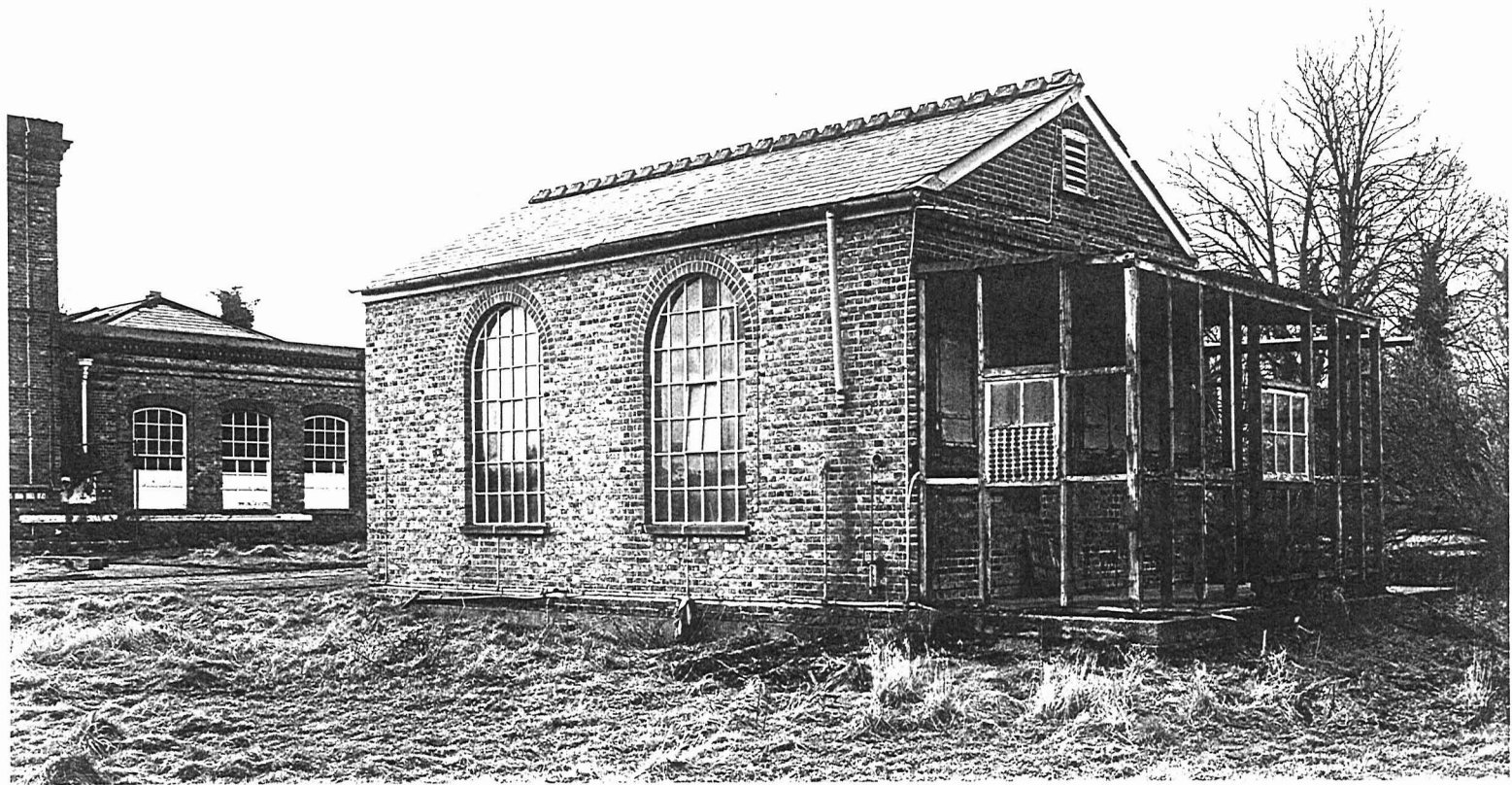

RCHME	Negative No.:	BB92/26081
	Photographer:	DS
Fortress House	Date Taken:	19/01/93
23 Savile Row	Address:	ROYAL GUNPOWDER WORKS
London		
W1X 2JQ		
Tel. 071-973 3500		WALTHAM ABBEY
		EX

SITE L165.MAGAZINE.VIEW FROM NORTH EAST.



RCHME	Negative No.:	BB92/26082
	Photographer:	DS
Fortress House	Date Taken:	19/01/93
23 Savile Row	Address:	ROYAL GUNPOWDER WORKS
London		
W1X 2JQ		
Tel. 071-973 3500		WALTHAM ABBEY
		EX

VIEW OF INCOPERATING MILLS L157.153.148.145.VIEW FROM SW.

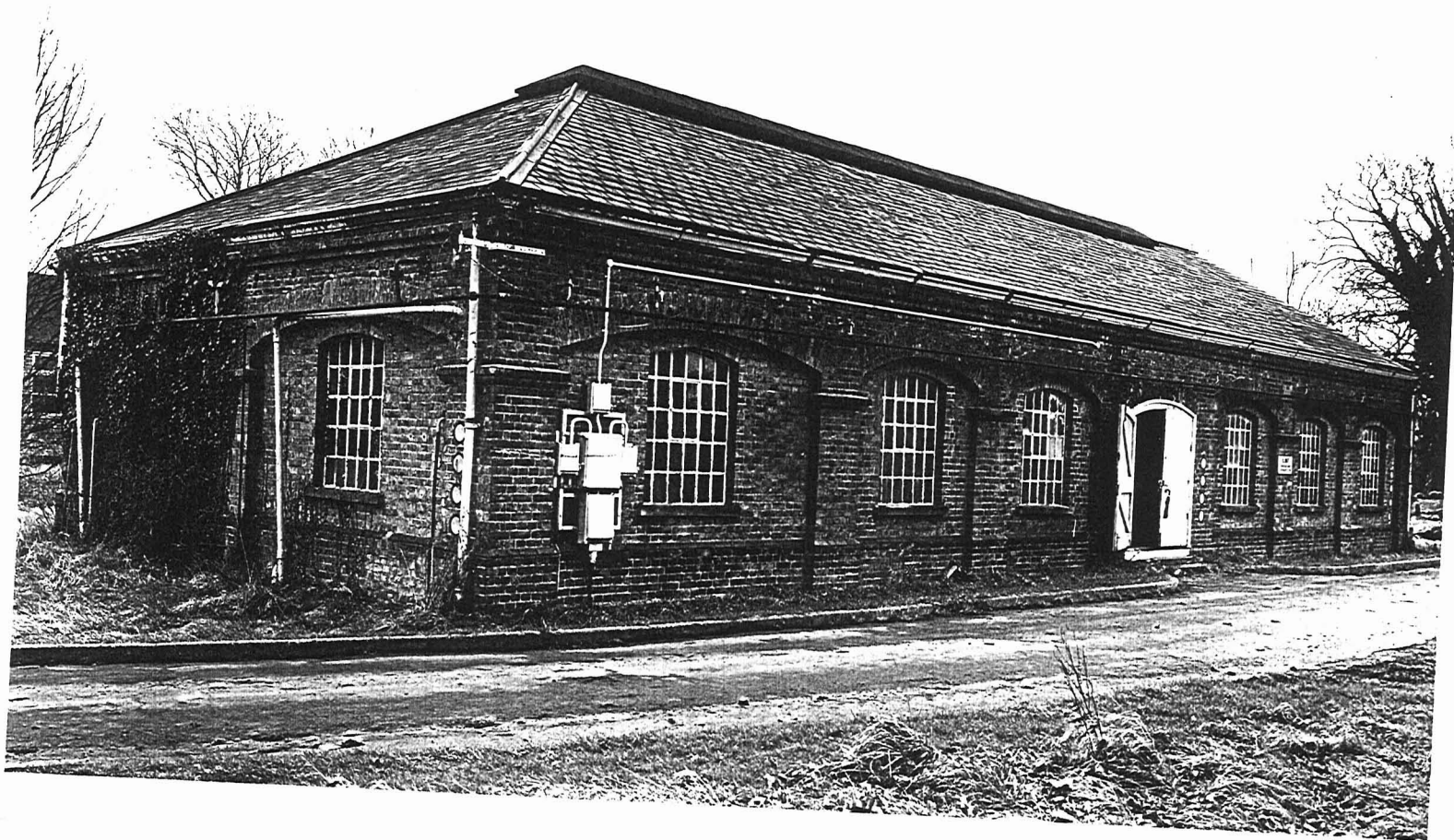

RCHME

Negative No.: BB92/26084

Fortress House

Photographer: DS

Date Taken: 19/01/93

23 Savile Row

Address: ROYAL GUNPOWDER WORKS

London

W1X 2JQ

Tel. 071-973 3500

WALTHAM ABBEY

EX

GLASS STORE, SITE L167, VIEW FROM NORTH WEST.

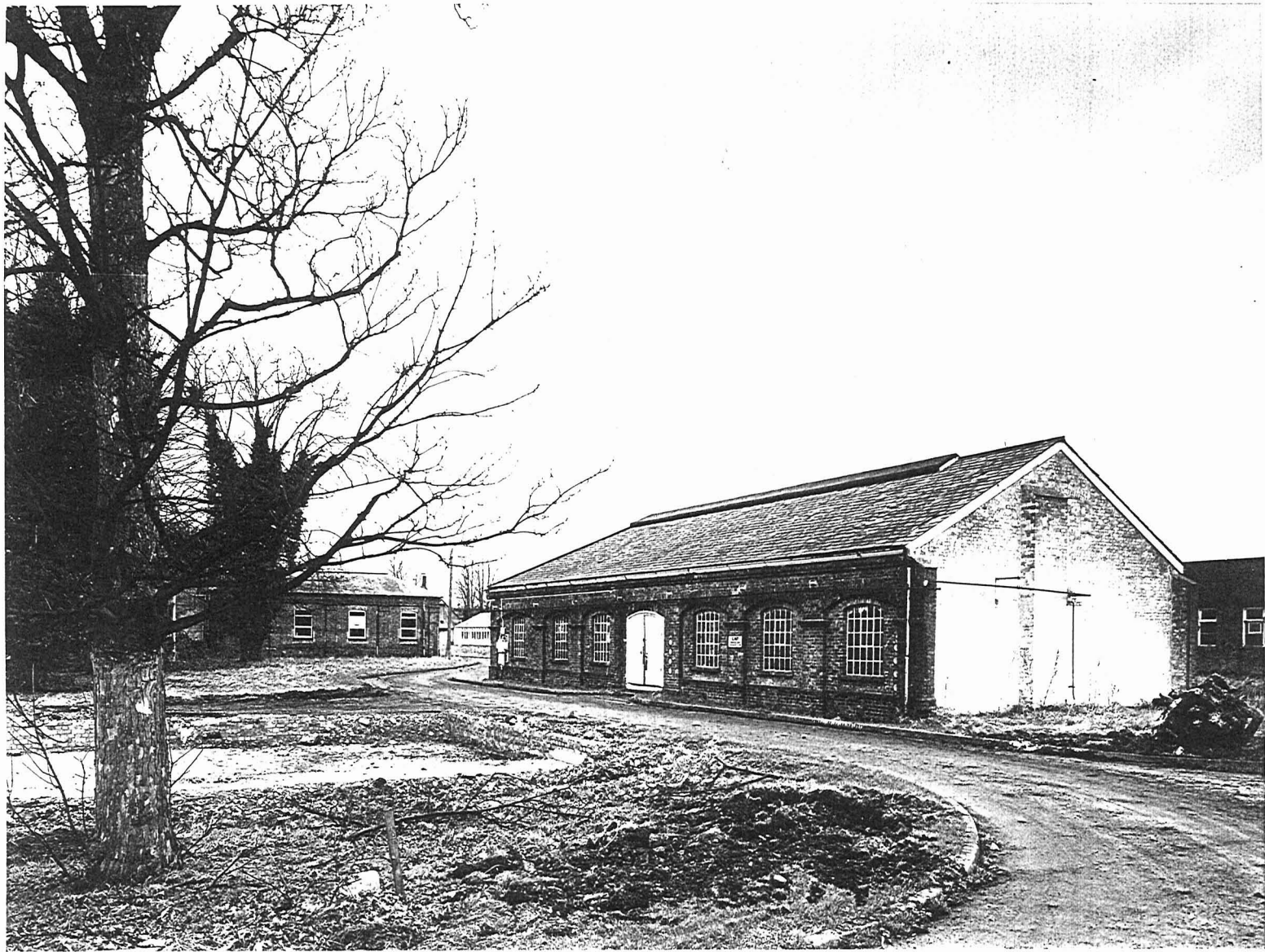

RCHME

Negative No.: BB92/26085

Photographer: DS

Fortress House

Date Taken: 19/01/93

23 Savile Row

Address: ROYAL GUNPOWDER WORKS

London

W1X 2JQ

Tel. 071-973 3500

WALTHAM ABBEY

EX

LOCATION OF GLASS STORE L167 AND INCOPERATING MILL L157 FROM
SOUTH WEST



RCHME	Negative No.:	BB92/26088
	Photographer:	DS
Fortress House	Date Taken:	19/01/93
23 Savile Row	Address:	ROYAL GUNPOWDER WORKS
London		
W1X 2JQ		
Tel. 071-973 3500		WALTHAM ABBEY
		EX

INCOPERATING MILL L157.VIEW FROM NORTH.



RCHME	Negative No.:	BB92/26089
	Photographer:	DS
Fortress House	Date Taken:	19/01/93
23 Savile Row	Address:	ROYAL GUNPOWDER WORKS
London		
W1X 2JQ		
Tel. 071-973 3500		WALTHAM ABBEY
		EX

INCOPERATING MILL L148.VIEW FROM NORTH EAST.



RCHME	Negative No.:	BB92/26090
	Photographer:	DS
Fortress House	Date Taken:	19/01/93
23 Savile Row	Address:	ROYAL GUNPOWDER WORKS
London		
W1X 2JQ		
Tel. 071-973 3500		WALTHAM ABBEY
		EX

MILL L148 AND 145.VIEW FROM SOUTH EAST.



RCHME

Negative No.: BB92/26091

Photographer: DS

Fortress House

Date Taken: 19/01/93

23 Savile Row

Address: ROYAL GUNPOWDER WORKS

London

W1X 2JQ

Tel. 071-973 3500

WALTHAM ABBEY

EX

MILL L149.VIEW FROM NORTH WEST.



RCHME	Negative No.:	BB92/26092
	Photographer:	DS
Fortress House	Date Taken:	19/01/93
23 Savile Row	Address:	ROYAL GUNPOWDER WORKS
London		
W1X 2JQ		
Tel. 071-973 3500		WALTHAM ABBEY
		EX

STEAM PIPE OVER CANAL.VIEW FROM SOUTH WEST.



RCHME

Negative No.: BB92/26093

Photographer: DS

Fortress House

Date Taken: 19/01/93

23 Savile Row

Address: ROYAL GUNPOWDER WORKS

London

W1X 2JQ

Tel. 071-973 3500

WALTHAM ABBEY

EX

LOCATION OF L107,143,146 AND 149.VIEW FROM NORTH WEST.



RCHME	Negative No.:	BB92/26094
	Photographer:	DS
Fortress House	Date Taken:	19/01/93
23 Savile Row	Address:	ROYAL GUNPOWDER WORKS
London		
W1X 2JQ		
Tel. 071-973 3500		WALTHAM ABBEY
		EX

LOACATION OF MILLS FROM NORTH WEST.

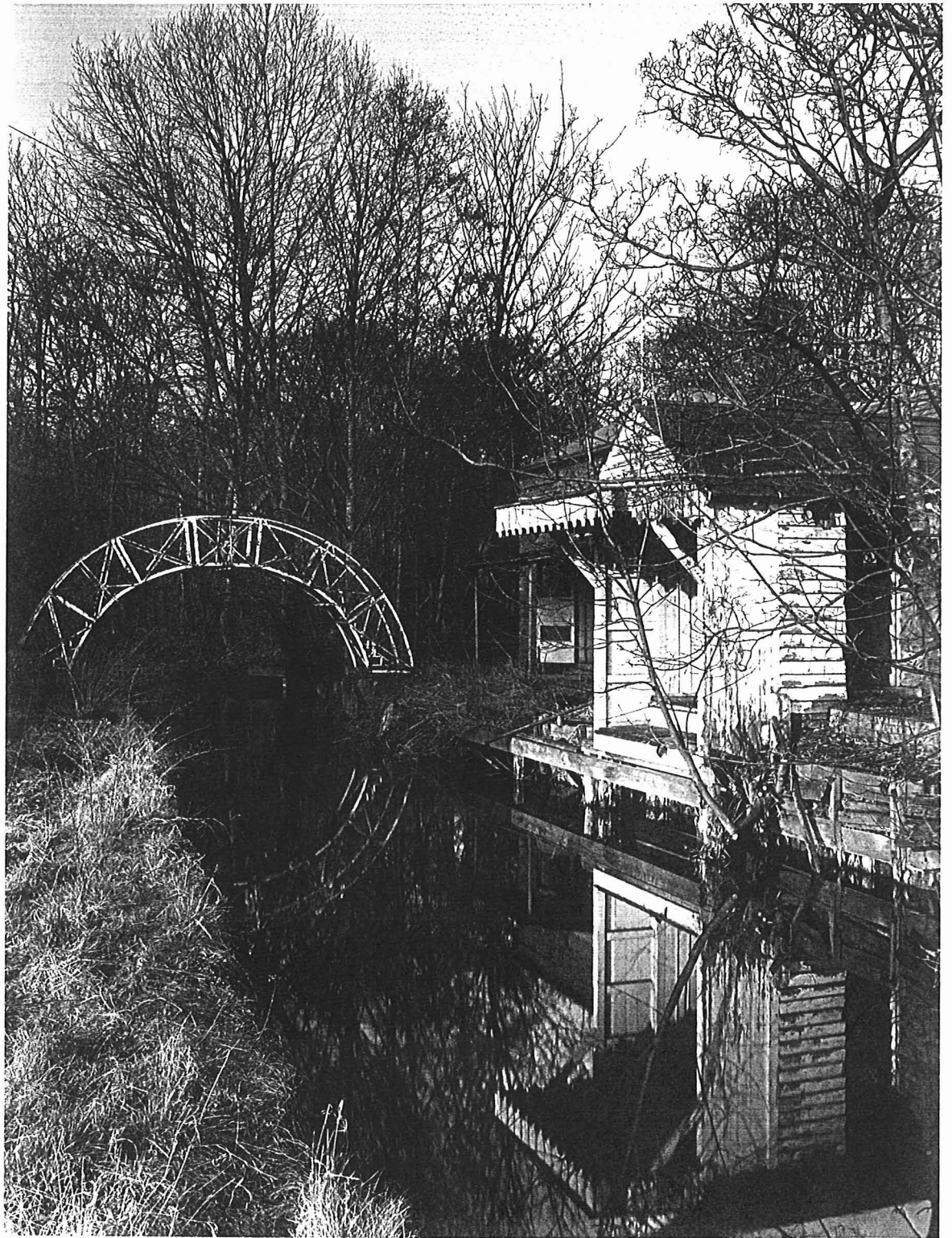

RCHME	Negative No.:	BB92/26095
	Photographer:	DS
Fortress House	Date Taken:	19/01/93
23 Savile Row	Address:	ROYAL GUNPOWDER WORKS
London		
W1X 2JQ		
Tel. 071-973 3500		WALTHAM ABBEY
		EX

STAGING POST AND BRIDGE.VIEW FROM SOUTH WEST.



RCHME	Negative No.:	BB92/26096
	Photographer:	DS
Fortress House	Date Taken:	19/01/93
23 Savile Row	Address:	ROYAL GUNPOWDER WORKS
London		
W1X 2JQ		
Tel. 071-973 3500		WALTHAM ABBEY
		EX

STAGING POST AND BRIDGE.VIEW FROM SOUTH WEST.

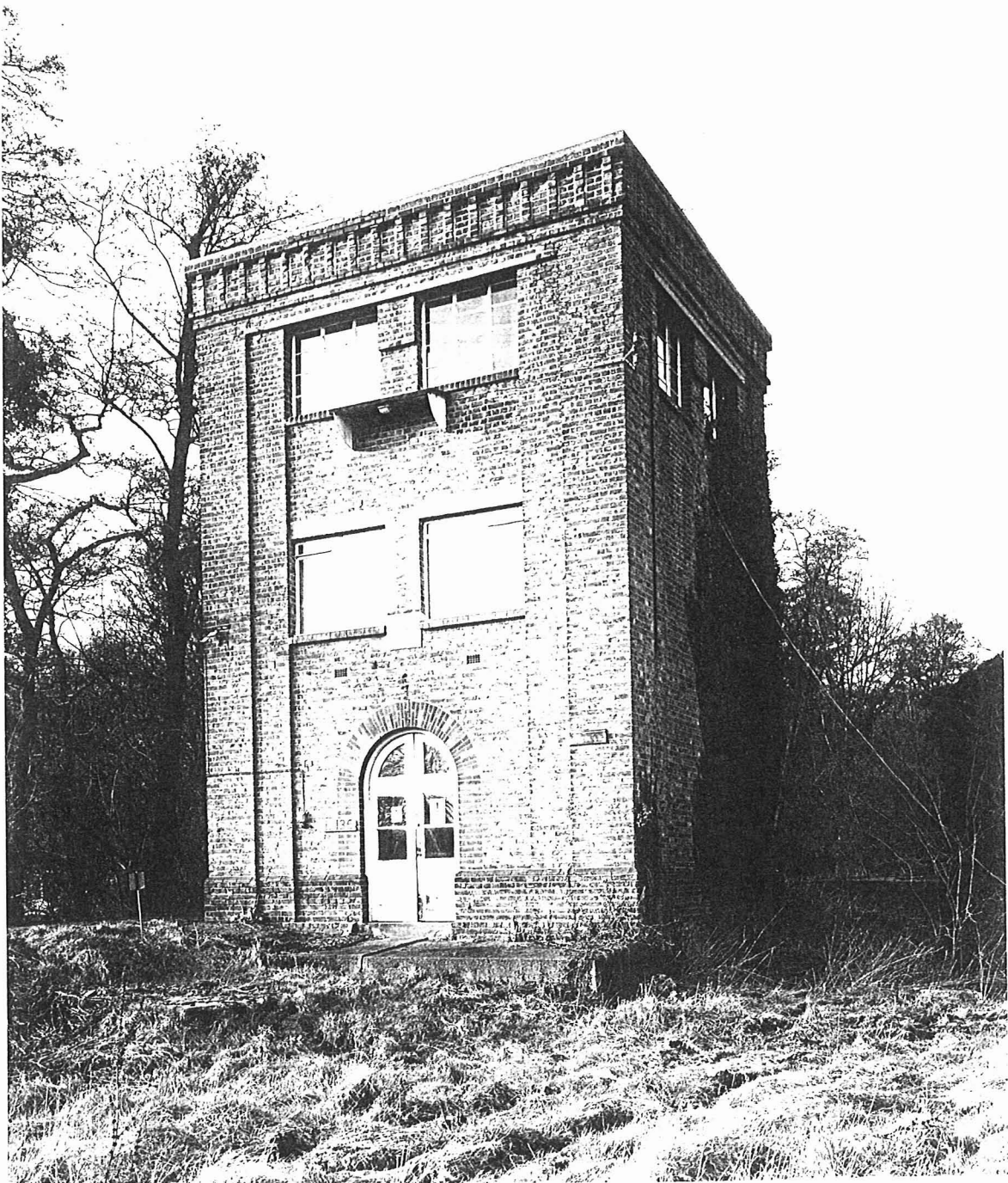

RCHME
Fortress House
23 Savile Row
London
W1X 2JQ
Tel. 071-973 3500

Negative No.: BB92/26097
Photographer: DS
Date Taken: 19/01/93
Address: ROYAL GUNPOWDER WORKS
WALTHAM ABBEY
EX

SITE L136.VIEW FROM SOUTH EAST.

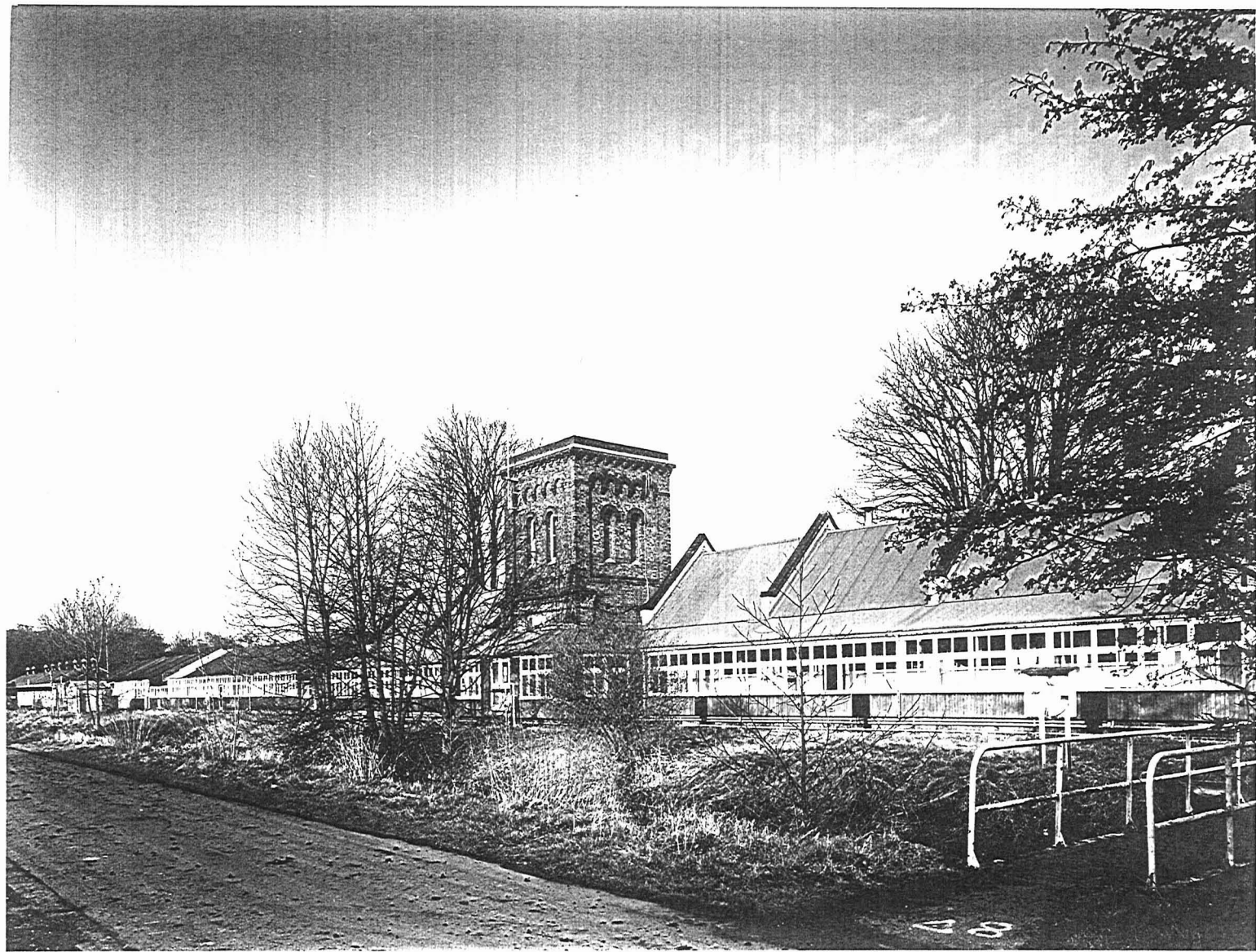

RCHME

Negative No.: BB92/26098

Photographer: DS

Fortress House

Date Taken: 19/01/93

23 Savile Row

Address: ROYAL GUNPOWDER WORKS

London

W1X 2JQ

Tel. 071-973 3500

WALTHAM ABBEY

EX

INCOPERATING MILL 149.VIEW FROM SOUTH WEST.



RGHME	Negative No.:	BB92/26099
	Photographer:	DS
Fortress House	Date Taken:	19/01/93
23 Savile Row	Address:	ROYAL GUNPOWDER WORKS
London		
W1X 2JQ		
Tel. 071-973 3500		WALTHAM ABBEY
		EX

STEAM PIPES.VIEW FROM NORTH WEST.



RCHME	Negative No.:	BB92/26100
	Photographer:	DS
Fortress House	Date Taken:	19/01/93
23 Savile Row	Address:	ROYAL GUNPOWDER WORKS
London		
W1X 2JQ		
Tel. 071-973 3500		WALTHAM ABBEY
		EX

MILLS 145 148 AND 153. VIEW FROM NORTH WEST.



0

RCHME	Negative No.:	BB92/26102
	Photographer:	DS
Fortress House	Date Taken:	19/01/93
23 Savile Row	Address:	ROYAL GUNPOWDER WORKS
London		
W1X 2JQ		
Tel. 071-973 3500		
		WALTHAM ABBEY
		EX

SITE L122.VIEW FROM SOUTH EAST.



RCHME

Negative No.: BB92/26103

Photographer: DS

Fortress House

Date Taken: 19/01/93

23 Savile Row

Address: ROYAL GUNPOWDER WORKS

London

W1X 2JQ

Tel. 071-973 3500

WALTHAM ABBEY

EX

SITE L122.VIEW FROM NORTH WEST.

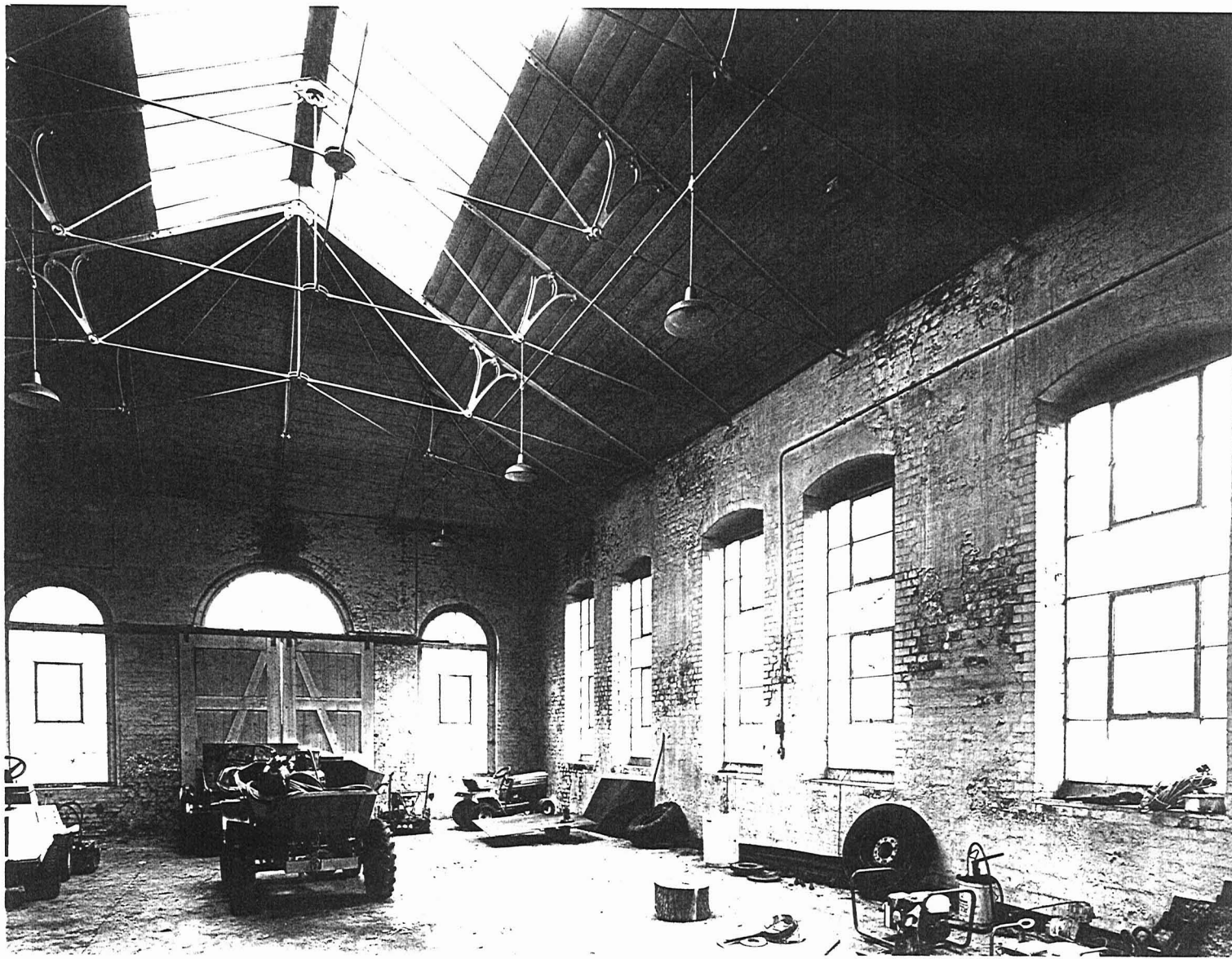

RCHME

Negative No.: BB92/26143

Photographer: DS

Fortress House

Date Taken: 16/02/93

23 Savile Row

Address: ROYAL GUNPOWDER WORKS

London

W1X 2JQ

Tel. 071-973 3500

WALTHAM ABBEY

EX

INTERIOR OF L176, VIEW FROM NORTH.

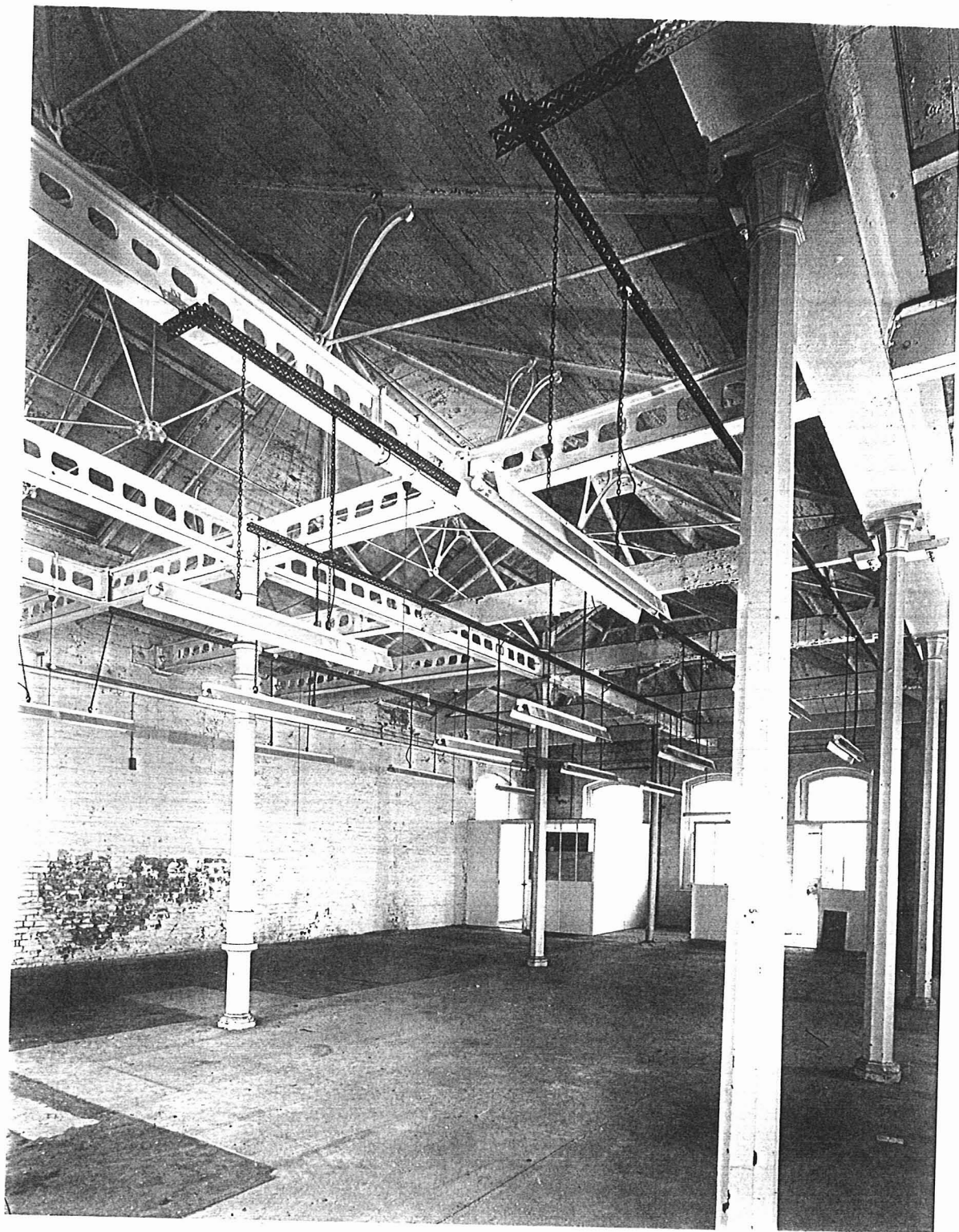

RCHME	Negative No.:	BB92/26144
	Photographer:	DS
Fortress House	Date Taken:	16/02/93
23 Savile Row	Address:	ROYAL GUNPOWDER WORKS
London		
W1X 2JQ		
Tel. 071-973 3500		WALTHAM ABBEY
		EX

INTERIOR OF L16,VIEW FROM NORTH.



RCHME

Negative No.: BB92/26145

Photographer: DS

Fortress House

Date Taken: 16/02/93

23 Savile Row

Address: ROYAL GUNPOWDER WORKS

London

W1X 2JQ

Tel. 071-973 3500

WALTHAM ABBEY

EX

INTERIOR OF L168 TOWER, VIEW FROM NORTH.

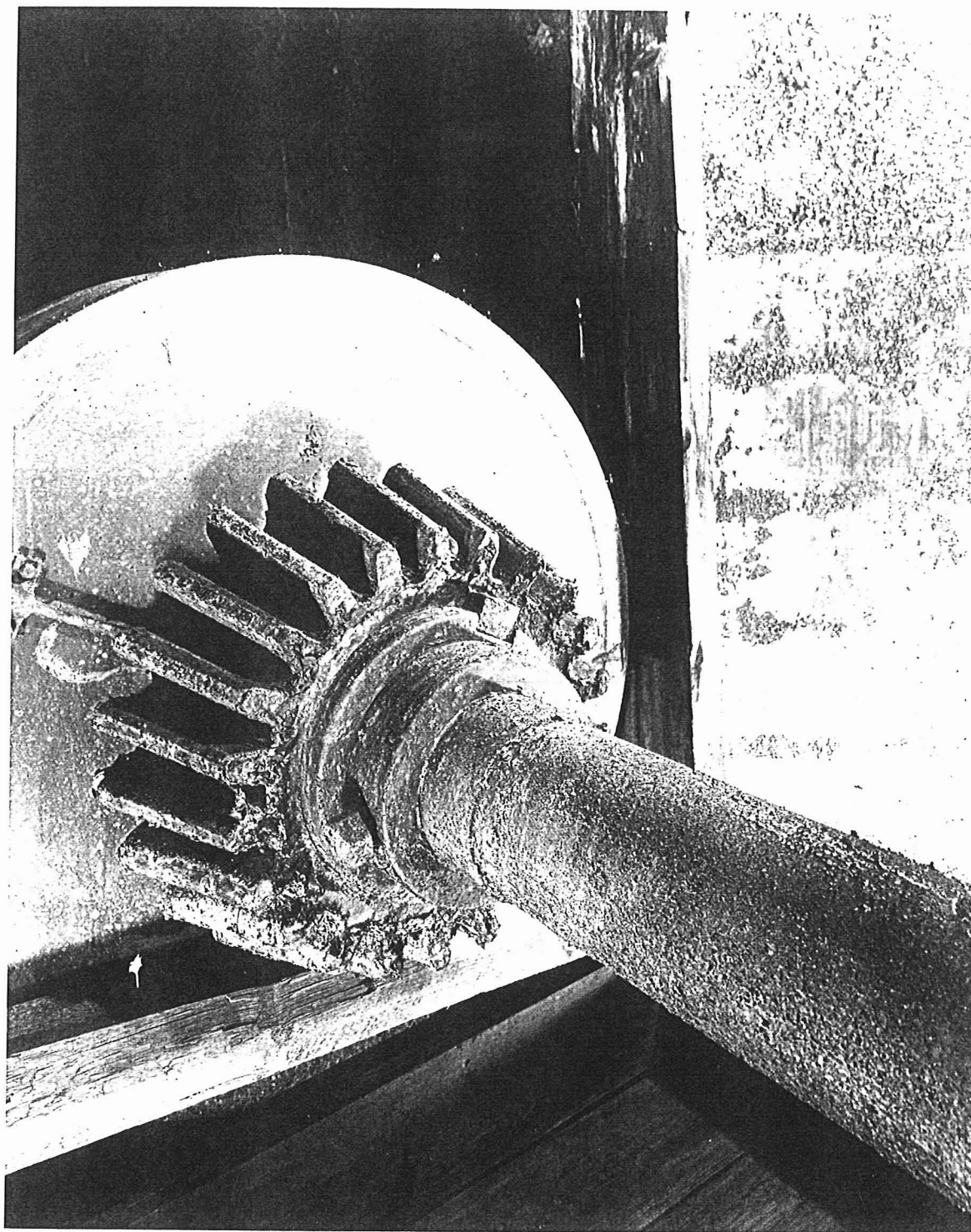

RCHME	Negative No.:	BB92/26182
	Photographer:	DS
Fortress House	Date Taken:	08/03/93
23 Savile Row	Address:	ROYAL GUNPOWDER WORKS
London		
W1X 2JQ		
Tel. 071-973 3500		WALTHAM ABBEY
		EX

DETAIL OF DRIVE SHAFT-CELLAR OF L149.

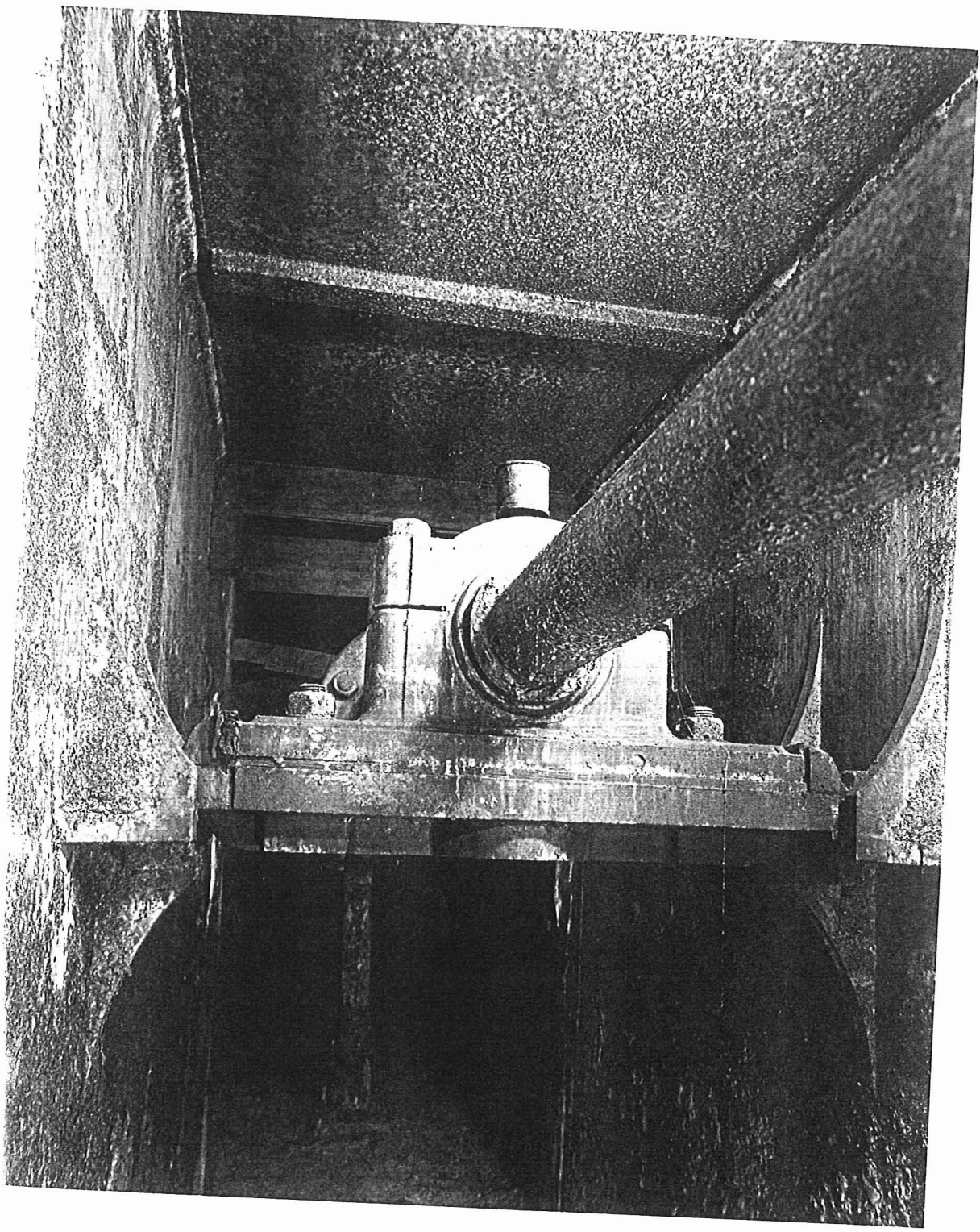

RCHME	Negative No.:	BB92/26183
	Photographer:	DS
Fortress House	Date Taken:	08/03/93
23 Savile Row	Address:	ROYAL GUNPOWDER WORKS
London		
W1X 2JQ		
Tel. 071-973 3500		WALTHAM ABBEY
		EX

DETAIL OF DRIVE SHAFT-CELLAR OF L149.

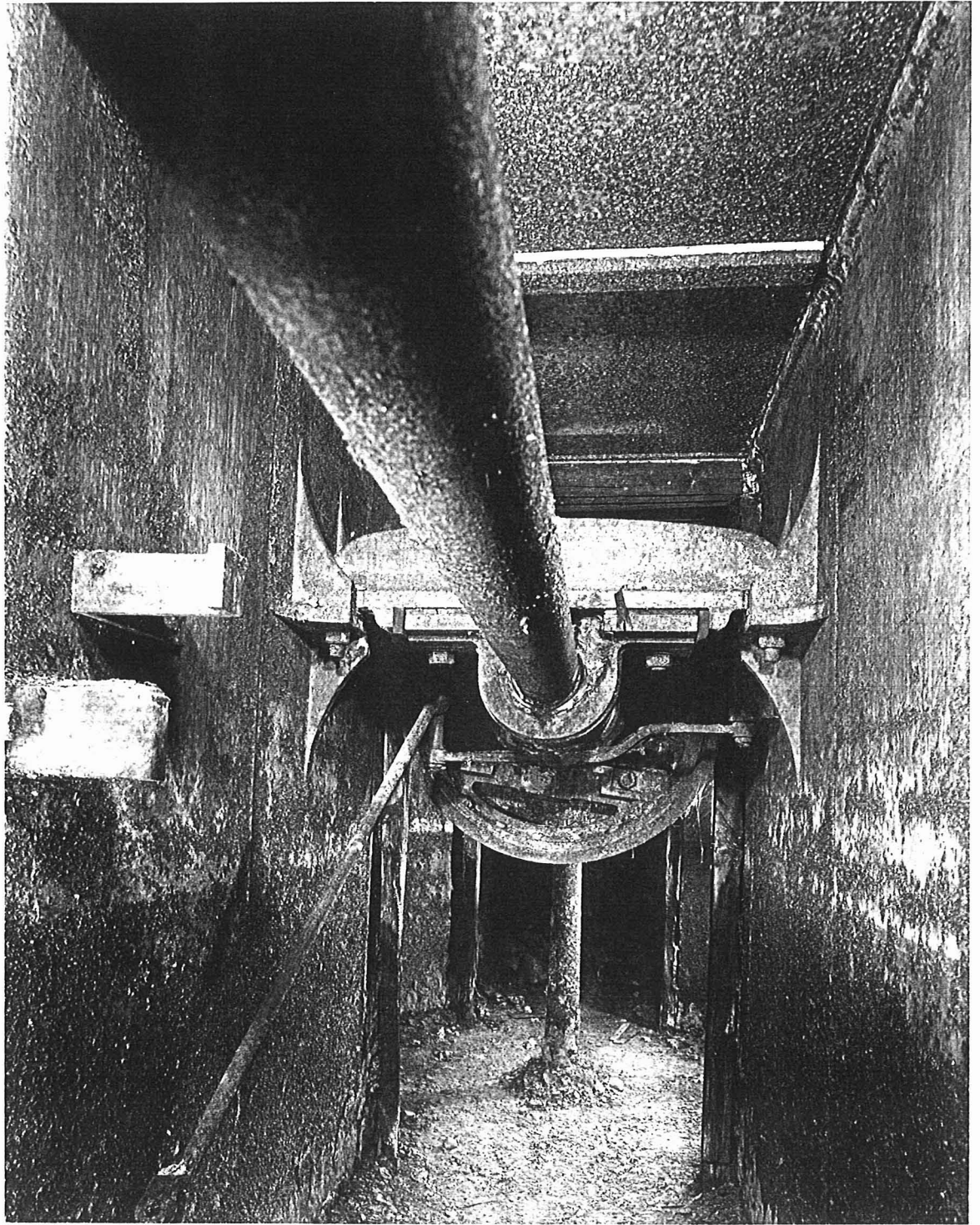

RCHME	Negative No.:	BB92/26184
	Photographer:	DS
Fortress House	Date Taken:	08/03/93
23 Savile Row	Address:	ROYAL GUNPOWDER WORKS
London		
W1X 2JQ		WALTHAM ABBEY
Tel. 071-973 3500		EX

DETAIL OF DRIVE SHAFT-CELLAR OF L149.

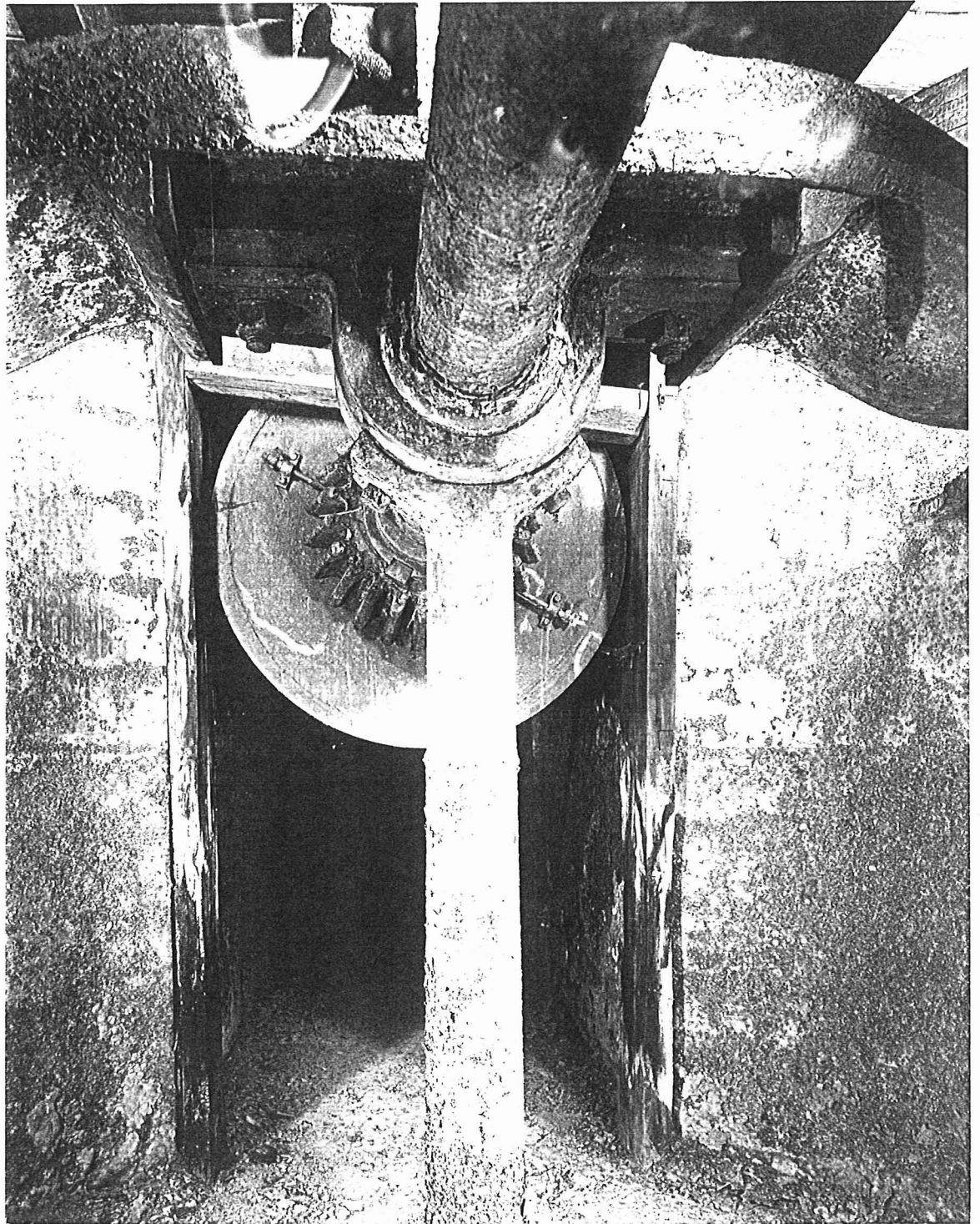

RCHME	Negative No.:	BB92/26185
	Photographer:	DS
Fortress House	Date Taken:	08/03/93
23 Savile Row	Address:	ROYAL GUNPOWDER WORKS
London		
W1X 2JQ		WALTHAM ABBEY
Tel. 071-973 3500		EX

DETAIL OF DRIVE SHAFT-CELLAR OF L149.



RCHME

Negative No.: BB92/26186

Photographer: DS

Fortress House

Date Taken: 08/03/93

23 Savile Row

Address: ROYAL GUNPOWDER WORKS

London

W1X 2JQ

Tel. 071-973 3500

WALTHAM ABBEY

EX

DETAIL OF DRIVE SHAFT-CELLAR OF L149.

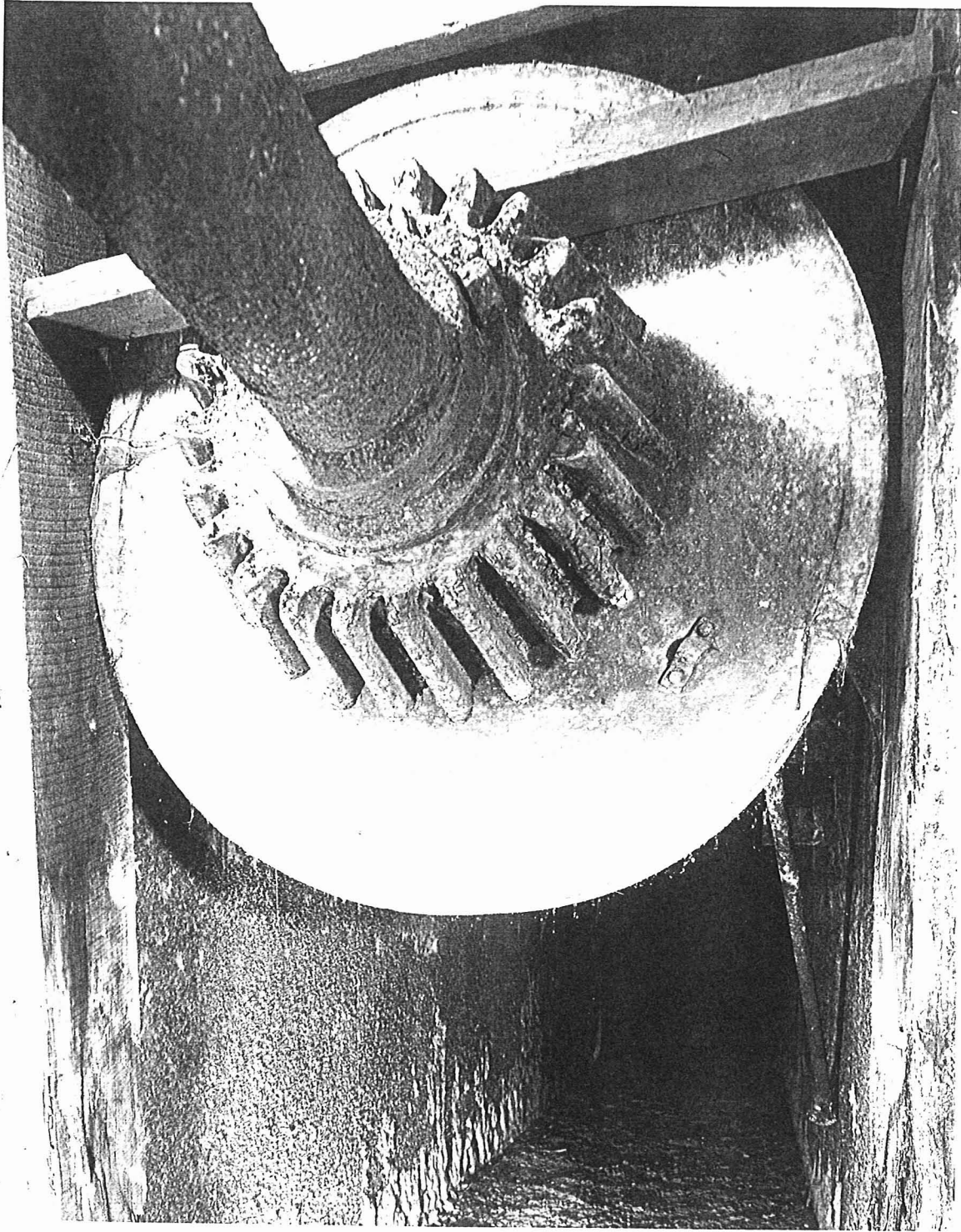

RCHME	Negative No.:	BB92/26187
	Photographer:	DS
Fortress House	Date Taken:	08/03/93
23 Savile Row	Address:	ROYAL GUNPOWDER WORKS
London		
W1X 2JQ		
Tel. 071-973 3500		WALTHAM ABBEY
		EX

DETAIL OF DRIVE SHAFT-CELLAR OF L149.

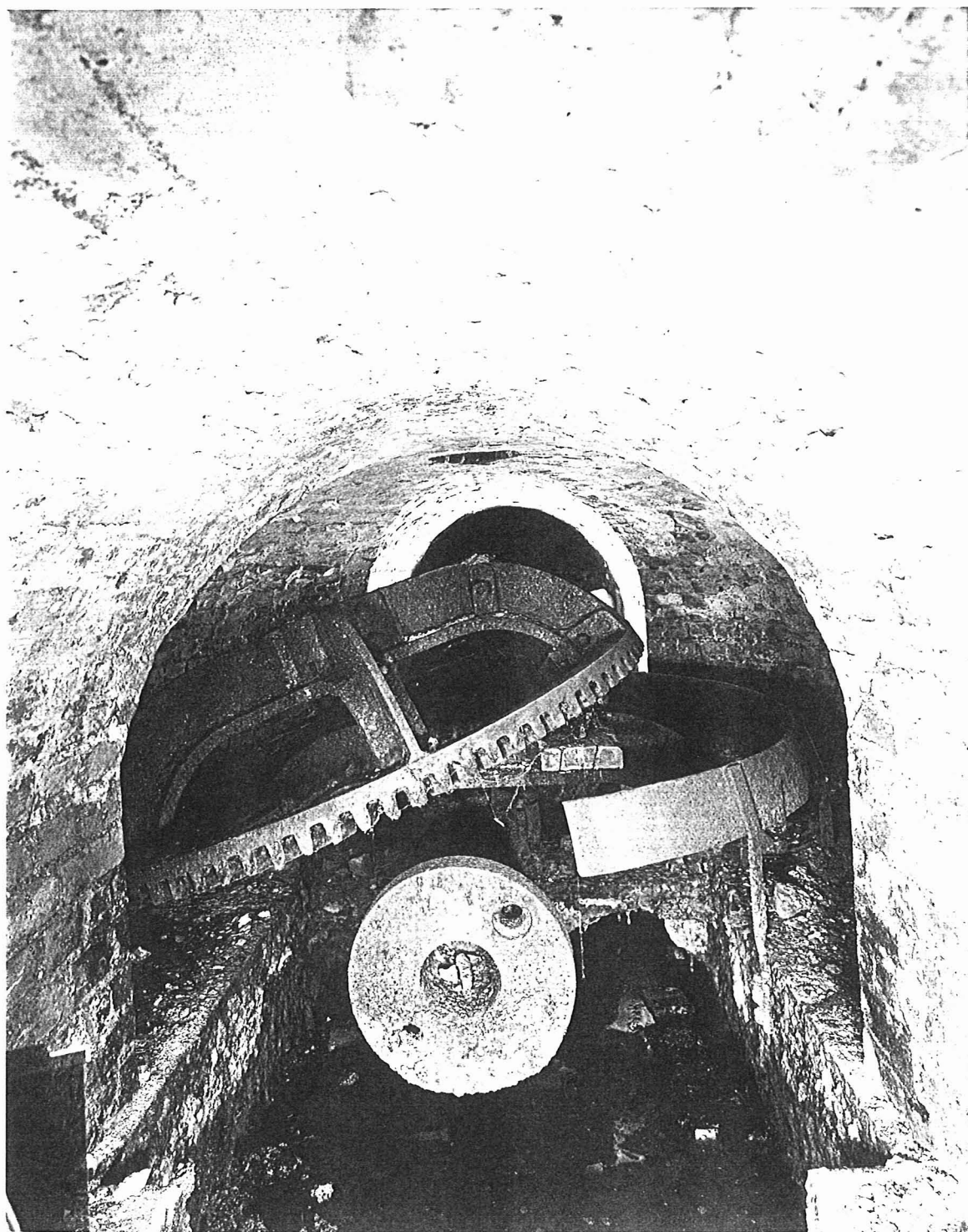

RCHME	Negative No.:	BB92/26188
	Photographer:	DS
Fortress House	Date Taken:	08/03/93
23 Savile Row	Address:	ROYAL GUNPOWDER WORKS
London		
W1X 2JQ		
Tel. 071-973 3500		WALTHAM ABBEY
		EX

DETAIL OF CLUTCH ON DRIVE SHAFT IN CELLAR OF L153



RCHME	Negative No.:	BB92/26189
	Photographer:	DS
Fortress House	Date Taken:	08/03/93
23 Savile Row	Address:	ROYAL GUNPOWDER WORKS
London		
W1X 2JQ		
Tel. 071-973 3500		WALTHAM ABBEY
		EX

INSPECTION ROOM OF H12,VIEW FROM NORTH.



RCHME

Negative No.: BB92/26190

Photographer: DS

Fortress House

Date Taken: 08/03/93

23 Savile Row

Address: ROYAL GUNPOWDER WORKS

London

W1X 2JQ

Tel. 071-973 3500

WALTHAM ABBEY

EX

L148, VIEW FROM NORTH EAST.

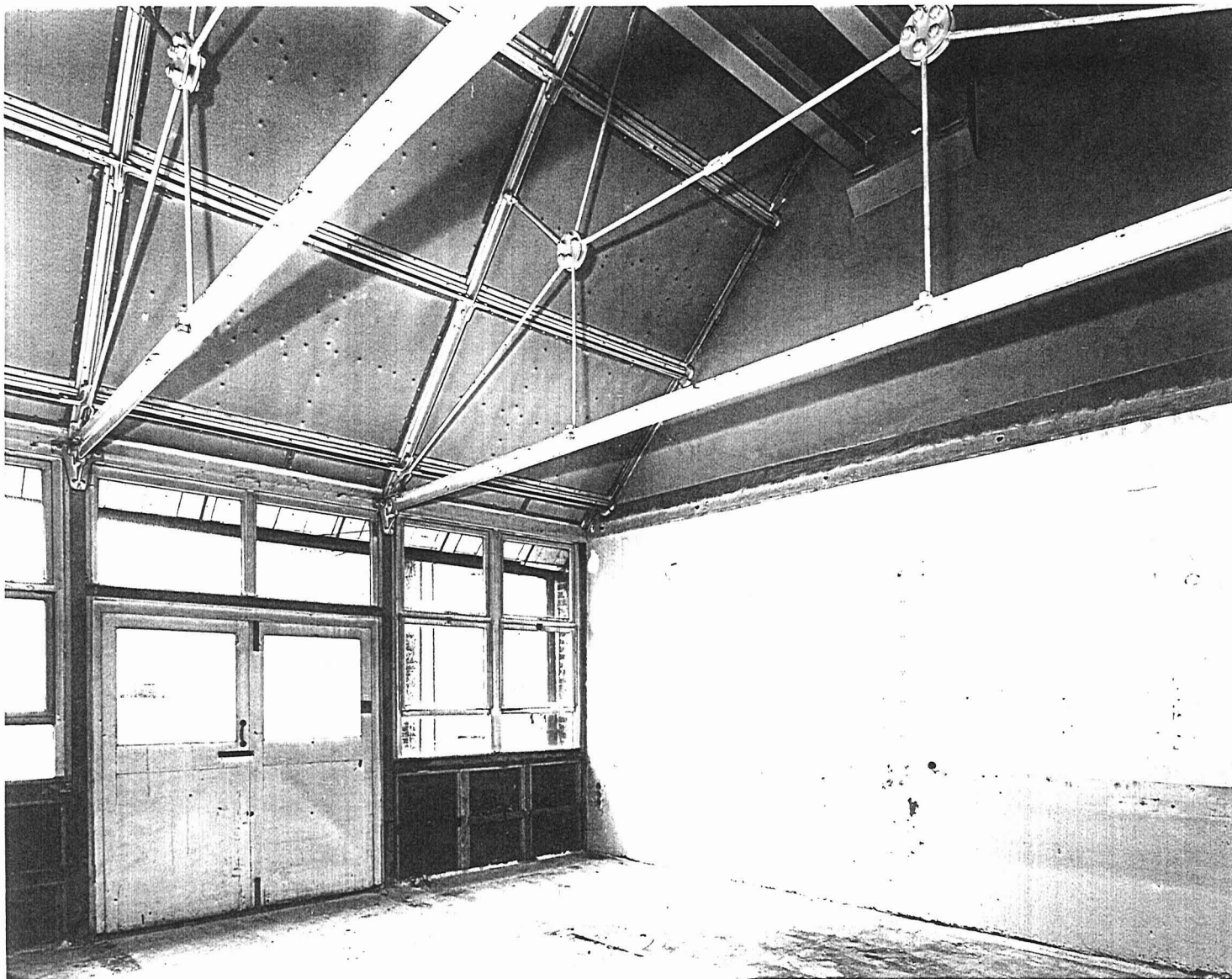

RCHME

Negative No.: BB92/26191

Photographer: DS

Fortress House

Date Taken: 08/03/93

23 Savile Row

Address: ROYAL GUNPOWDER WORKS

London

W1X 2JQ

Tel. 071-973 3500

WALTHAM ABBEY

EX

L148,NORTH ROOM,VIEW FROM NORTH WEST.

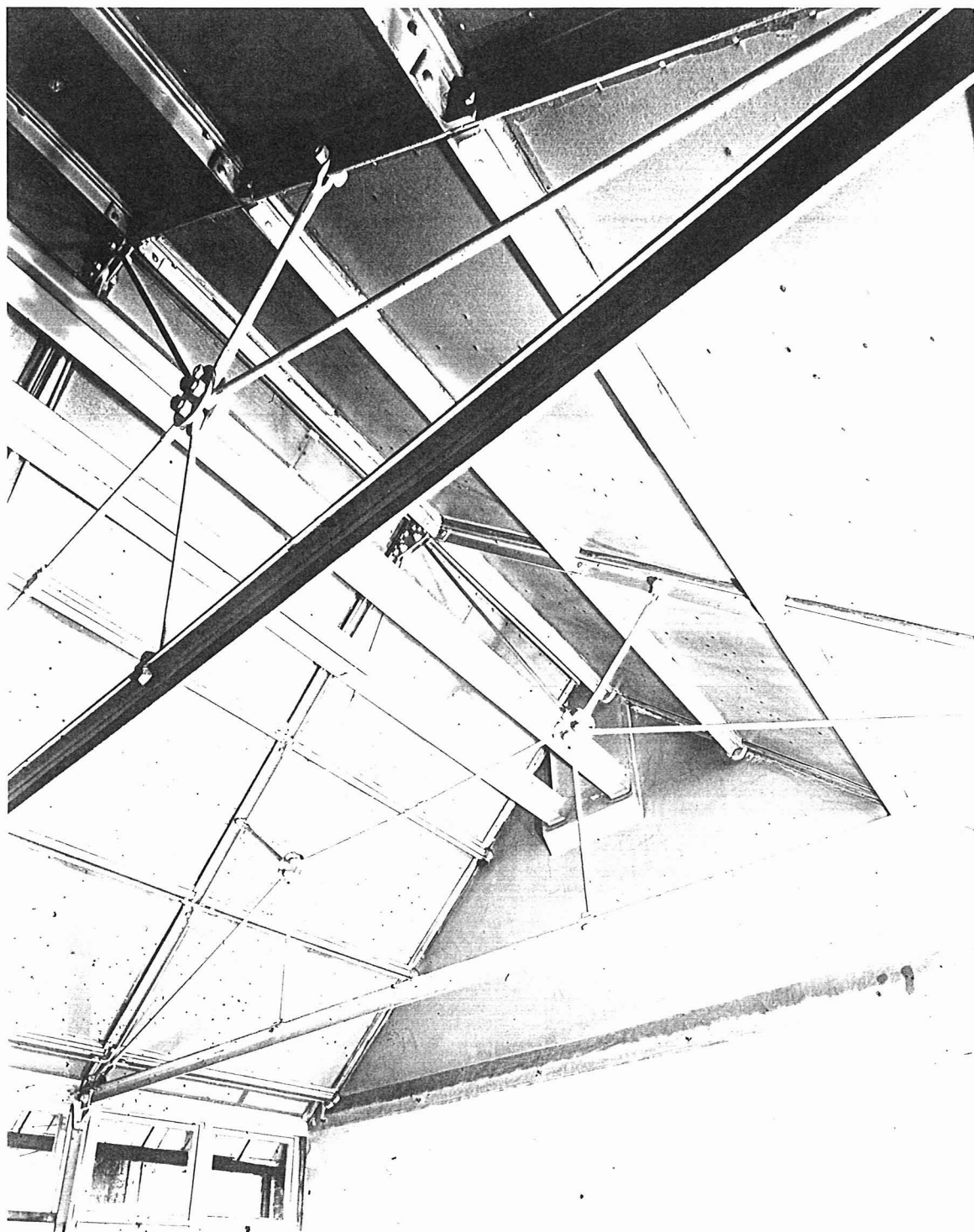

RCHME

Negative No.: BB92/26192

Fortress House

Photographer: DS

23 Savile Row

Date Taken: 08/03/93

London

Address: ROYAL GUNPOWDER WORKS

W1X 2JQ

Tel. 071-973 3500

WALTHAM ABBEY

EX

L148,NORTH ROOM ROOF TRUSSES,VIEW FROM NORTH WEST.



RCHME

Negative No.: BB92/26193

Photographer: DS

Fortress House

Date Taken: 08/03/93

23 Savile Row

Address: ROYAL GUNPOWDER WORKS

London

W1X 2JQ

Tel. 071-973 3500

WALTHAM ABBEY

EX

L148,CENTRAL EAST ROOM,VIEW FROM WEST.

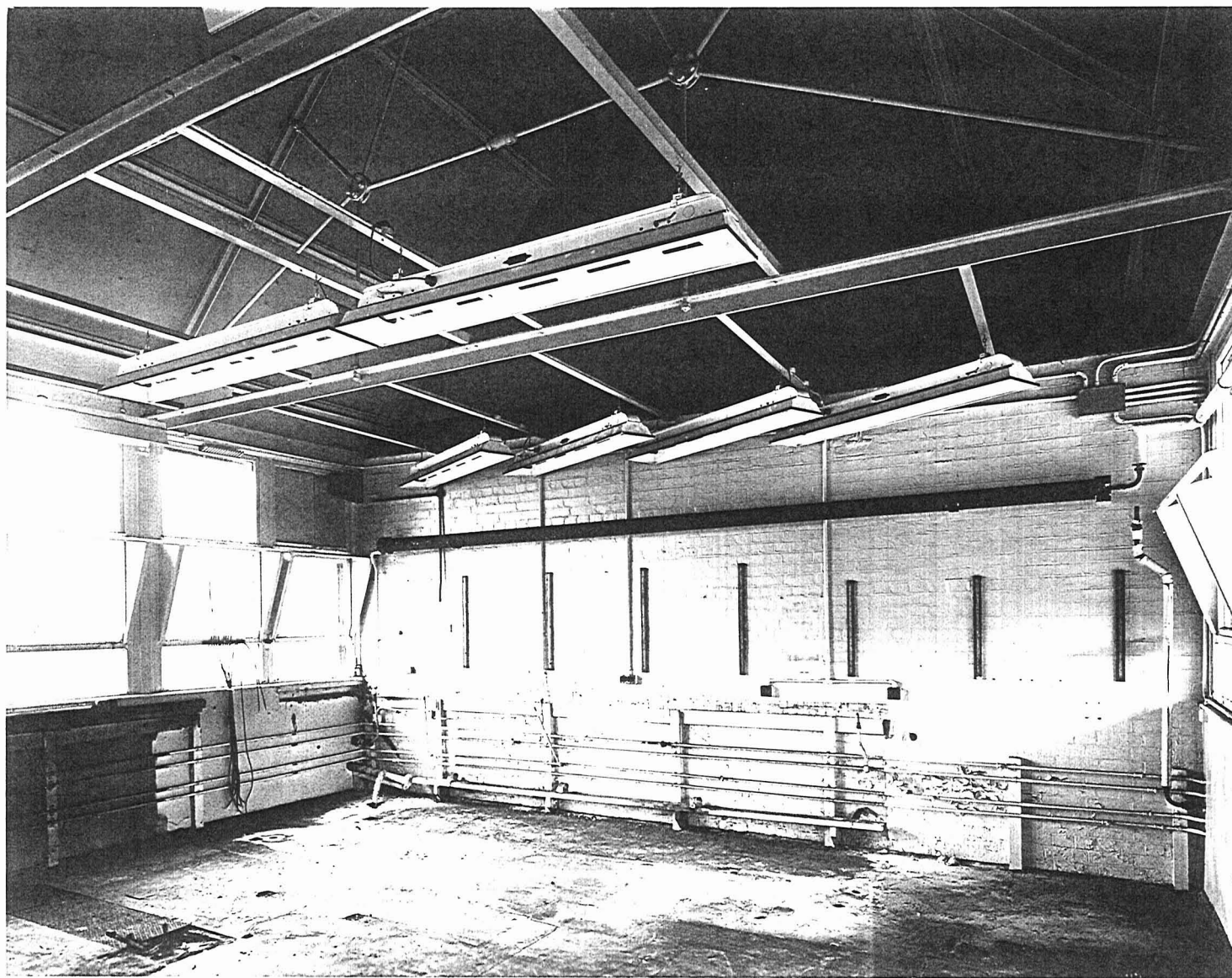

RCHME

Negative No.: BB92/26194

Photographer: DS

Fortress House

Date Taken: 08/03/93

23 Savile Row

Address: ROYAL GUNPOWDER WORKS

London

W1X 2JQ

Tel. 071-973 3500

WALTHAM ABBEY

EX

L149,NORTH ROOM,VIEW FROM NORTH WEST.

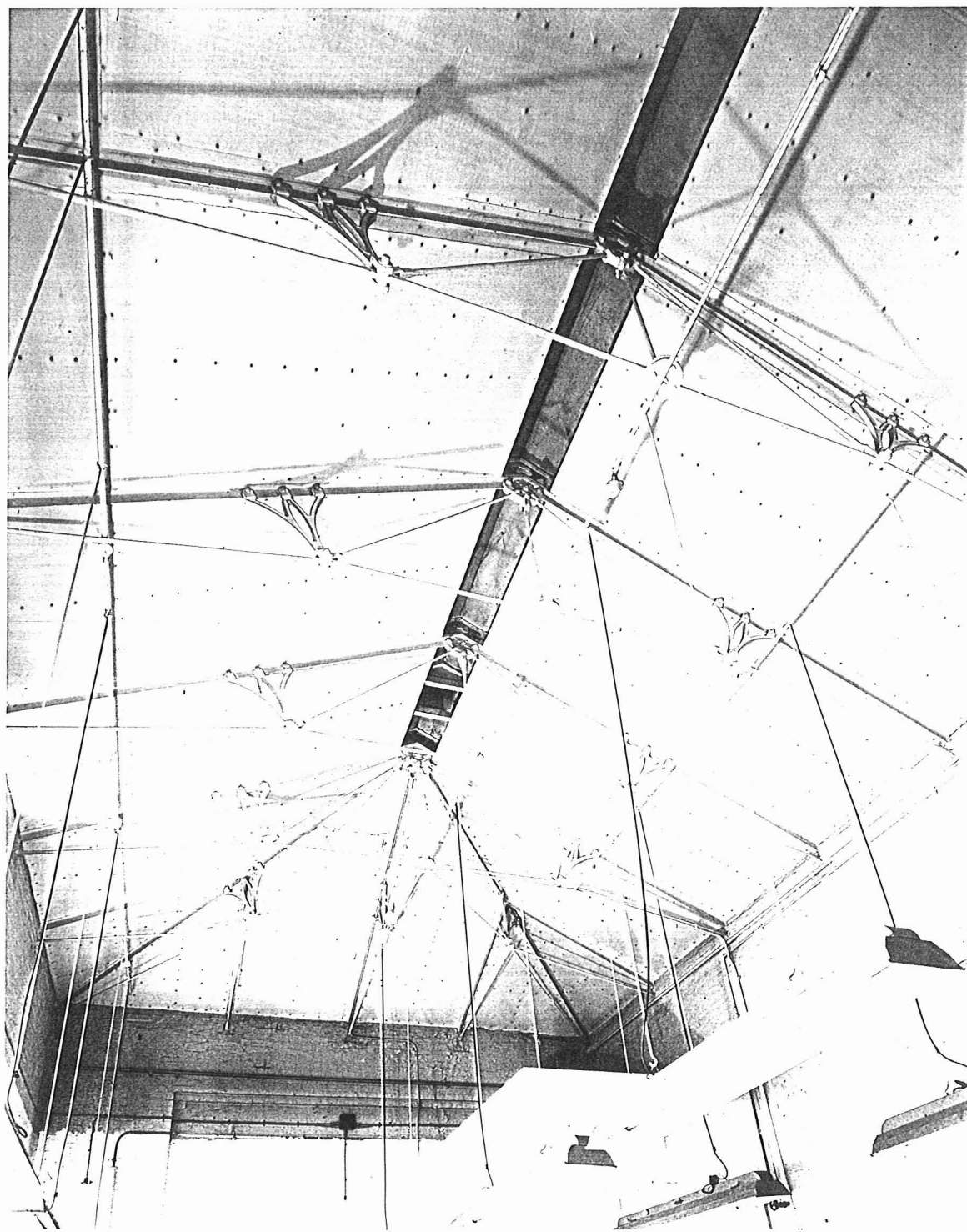

RCHME

Negative No.: BB92/26195

Photographer: DS

Fortress House

Date Taken: 08/03/93

23 Savile Row

Address: ROYAL GUNPOWDER WORKS

London

W1X 2JQ

Tel. 071-973 3500

WALTHAM ABBEY

EX

L149. EAST CENTRAL ROOM, ROOF STRUCTURE, VIEW FROM EAST.

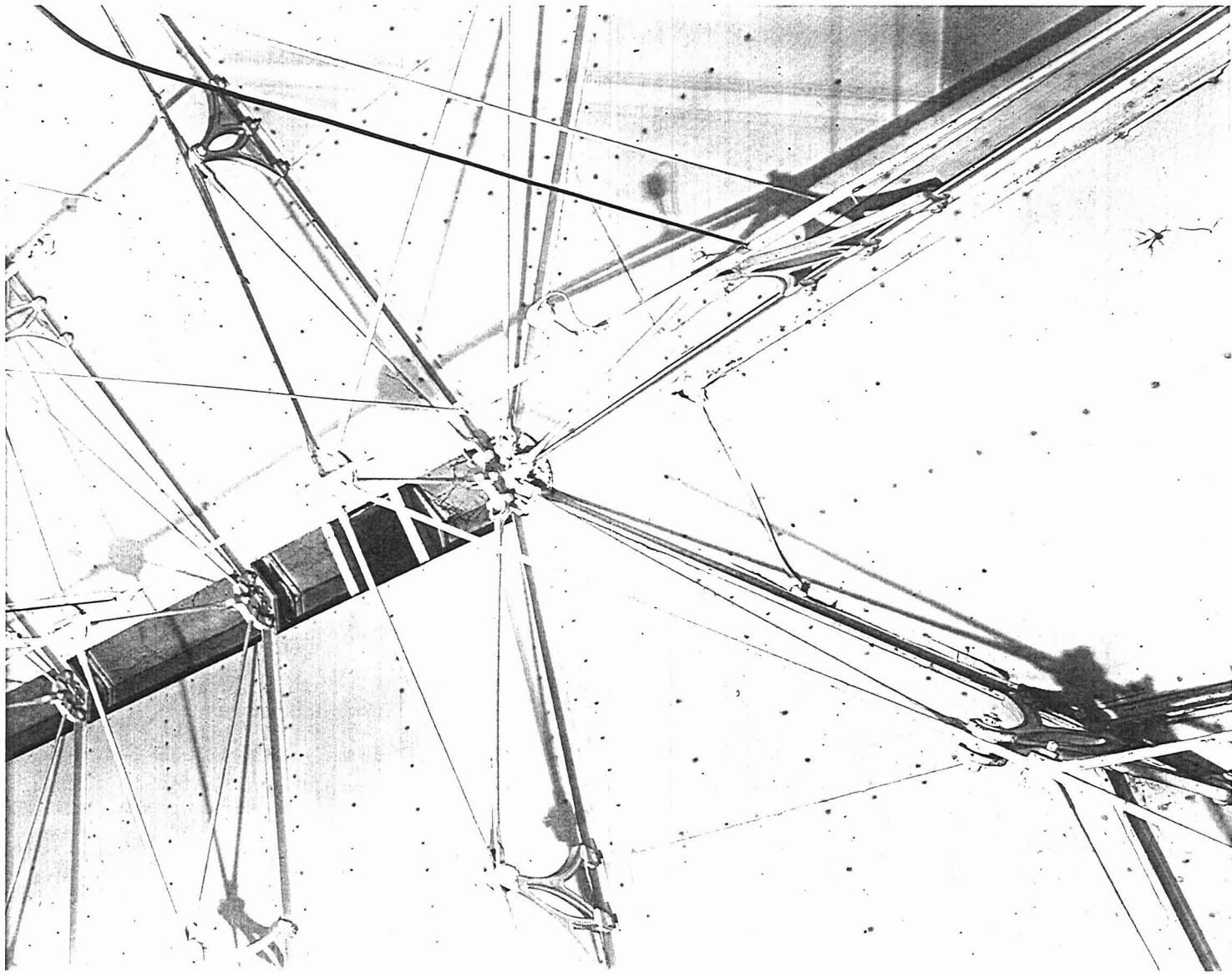

RGHME	Negative No.:	BB92/26196
	Photographer:	DS
Fortress House	Date Taken:	08/03/93
23 Savile Row	Address:	ROYAL GUNPOWDER WORKS
London		
W1X 2JQ		
Tel. 071-973 3500		WALTHAM ABBEY
		EX

L149,EAST CENTRAL ROOM,DETAIL OF ROOF STRUCTURE.



RCHME	Negative No.:	BB92/26219
	Photographer:	DS
Fortress House	Date Taken:	08/03/93
23 Savile Row	Address:	ROYAL GUNPOWDER WORKS
London		
W1X 2JQ		
Tel. 071-973 3500		WALTHAM ABBEY
		EX

VIEW OF L153,L148 AND L145,VIEW FROM SOUTH WEST.



RCHME

Negative No.: BB92/26223

Photographer: DS

Fortress House

Date Taken: 08/03/93

23 Savile Row

Address: ROYAL GUNPOWDER WORKS

London

W1X 2JQ

Tel. 071-973 3500

WALTHAM ABBEY

EX

GRAND MAGAZINE, VIEW FROM SOUTH WEST.



RCHME	Negative No.:	BB92/26224
	Photographer:	DS
Fortress House	Date Taken:	08/03/93
23 Savile Row	Address:	ROYAL GUNPOWDER WORKS
London		
W1X 2JQ		
Tel. 071-973 3500		WALTHAM ABBEY
		EX

GRAND MAGAZINE, VIEW FROM SOUTH EAST.



RGHME	Negative No.:	BB92/26225
	Photographer:	DS
Fortress House	Date Taken:	08/03/93
23 Savile Row	Address:	ROYAL GUNPOWDER WORKS
London		
W1X 2JQ		
Tel. 071-973 3500		WALTHAM ABBEY
		EX

GRAND MAGAZINE, VIEW FROM NORTH EAST.

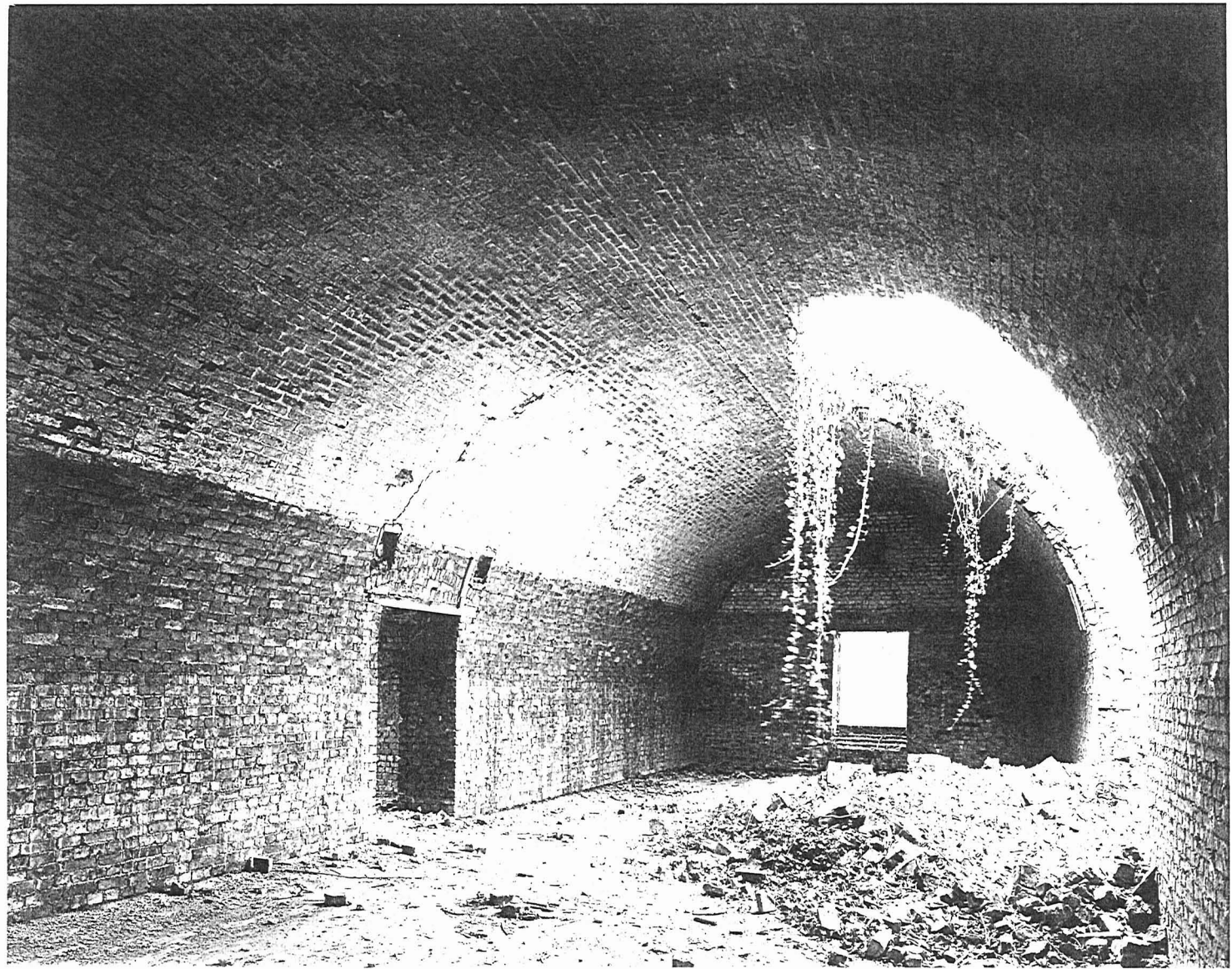

RCHME	Negative No.:	BB92/26226
	Photographer:	DS
Fortress House	Date Taken:	08/03/93
23 Savile Row	Address:	ROYAL GUNPOWDER WORKS
London		
W1X 2JQ		
Tel. 071-973 3500		WALTHAM ABBEY
		EX

INTERIOR-GRAND MAGAZINE,VIEW FROM SOUTH EAST.

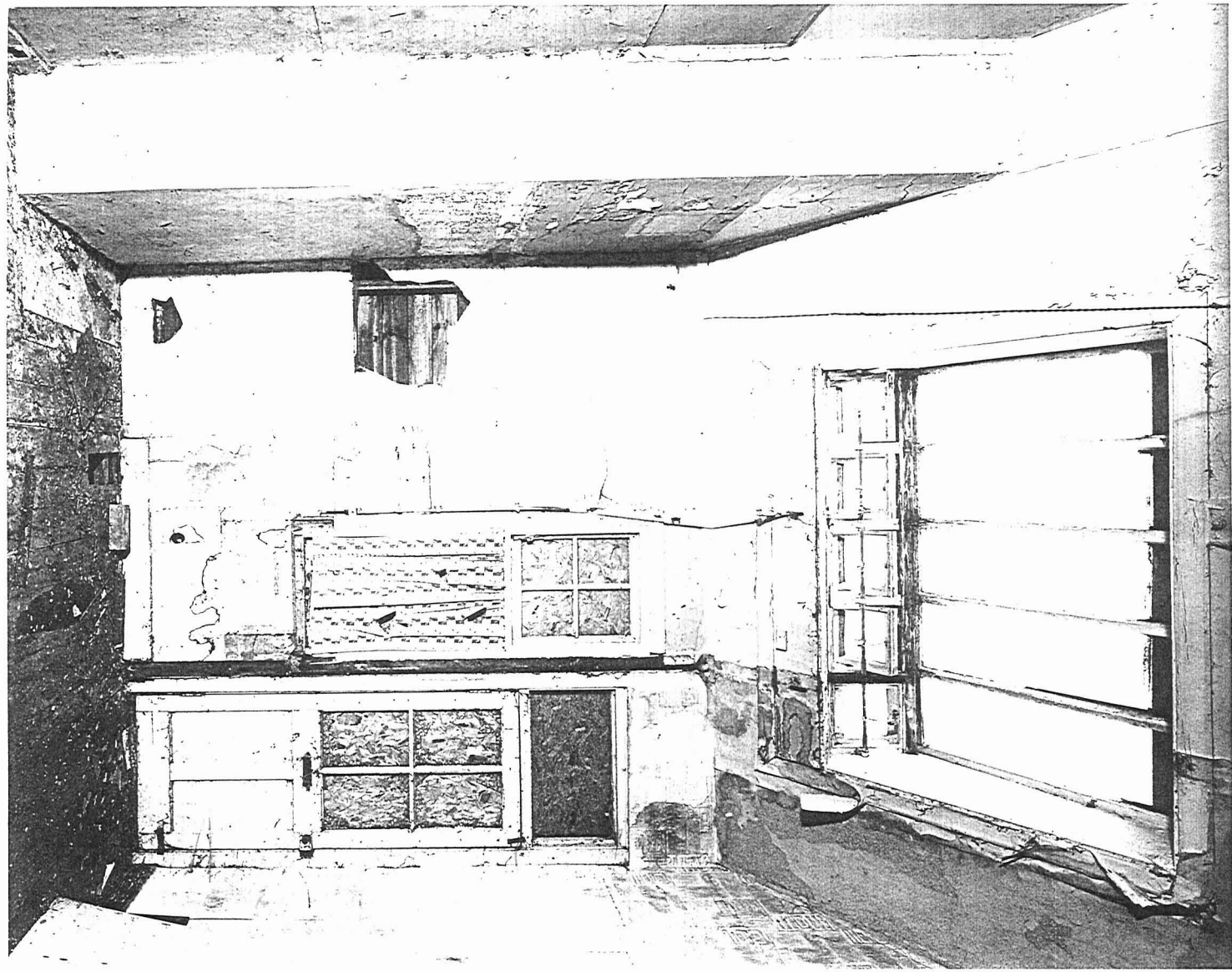

RCHME	Negative No.:	BB92/26228
	Photographer:	DS
Fortress House	Date Taken:	08/03/93
23 Savile Row	Address:	ROYAL GUNPOWDER WORKS
London		
W1X 2JQ		
Tel. 071-973 3500		WALTHAM ABBEY
		EX

INTERIOR-H25,GROUND FLOOR NORTH WEST ROOM,VIEW FROM WEST.

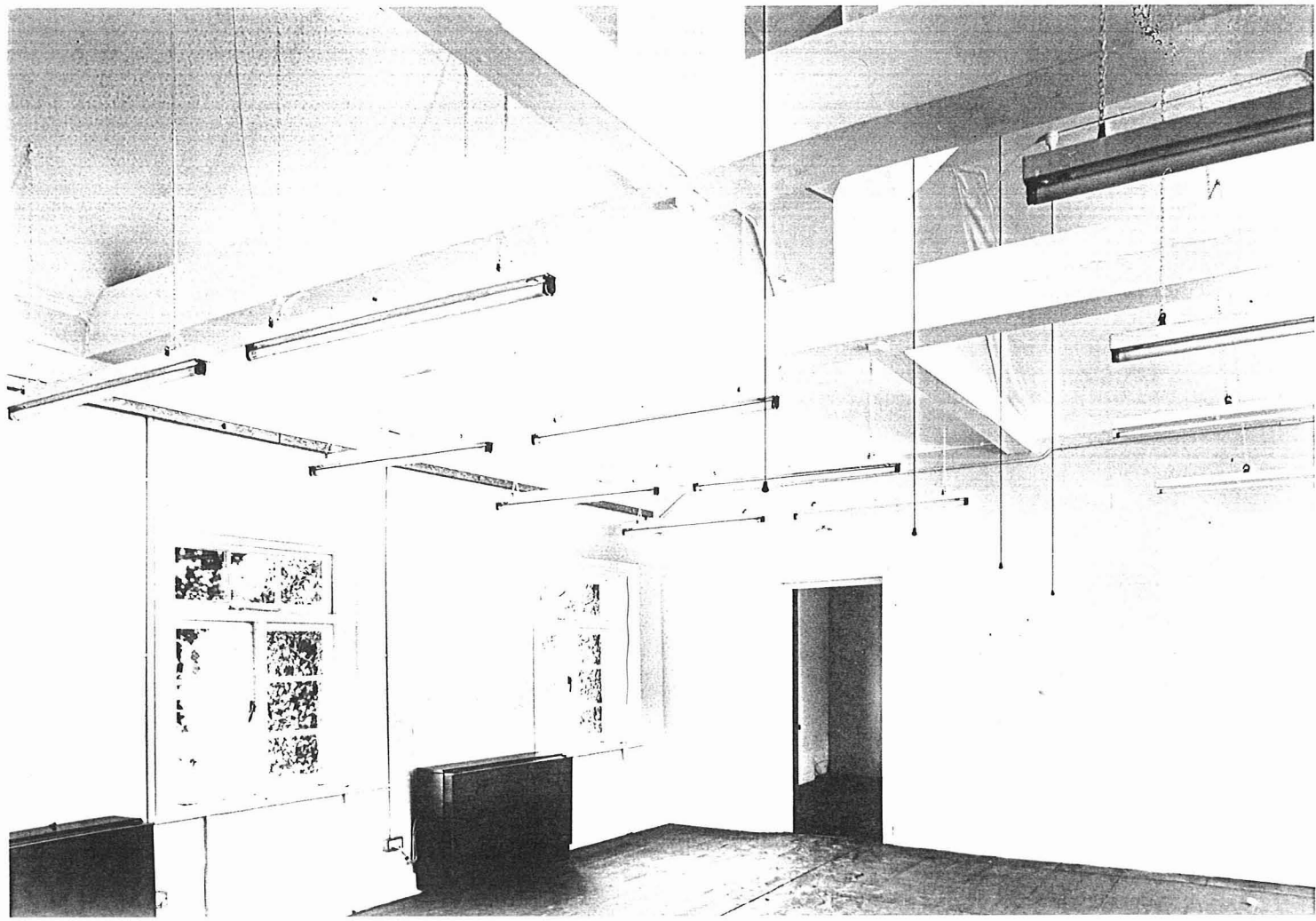

RCHME

Fortress House
23 Savile Row
London

W1X 2JQ
Tel. 071-973 3500

Negative No.: BB92/26232

Photographer: DS

Date Taken: 08/03/93

Address: ROYAL GUNPOWDER WORKS

WALTHAM ABBEY
EX

A201, INTERIOR, GROUND FLOOR, VIEW FROM SOUTH EAST.

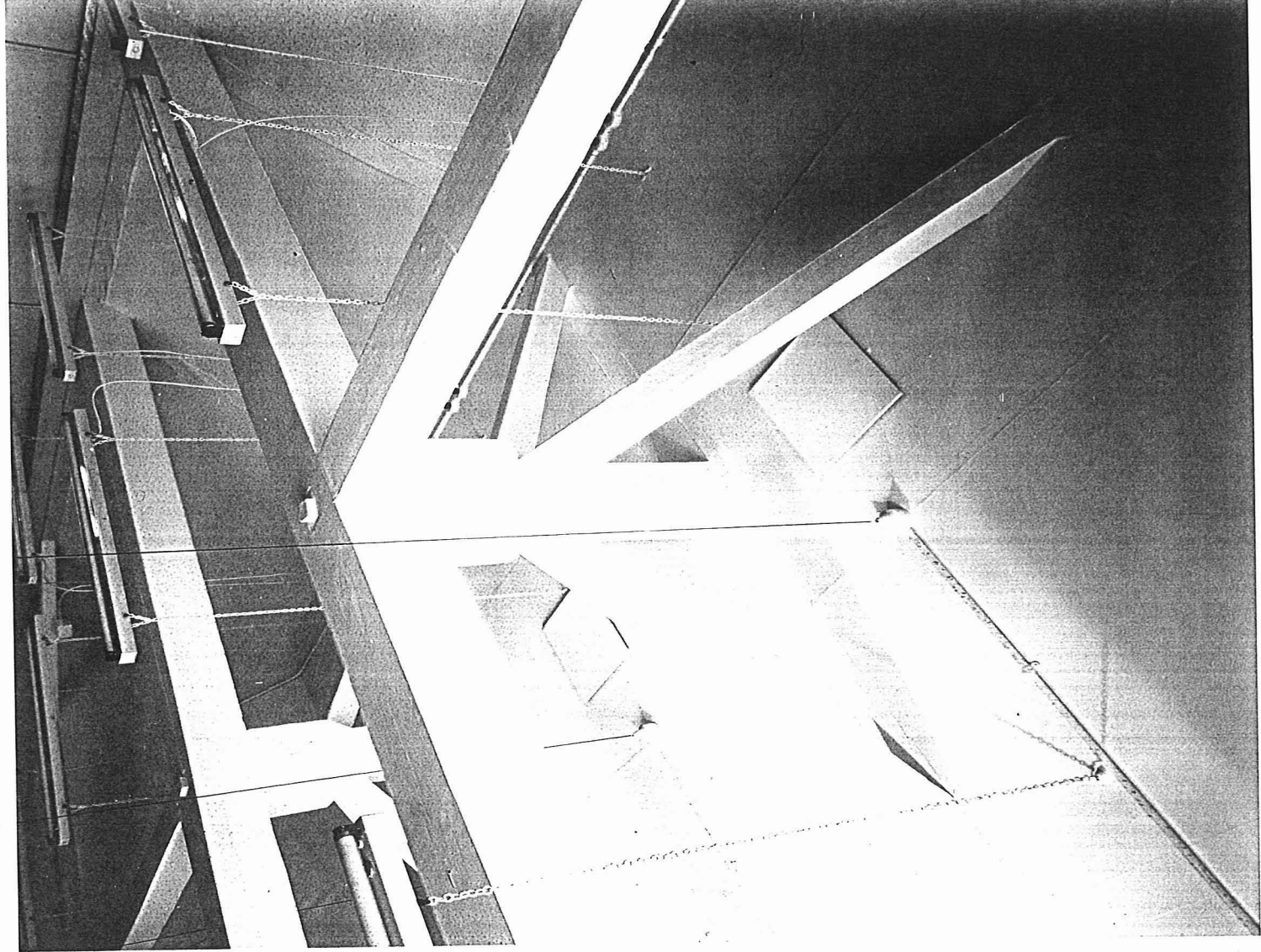

RCHME

Fortress House
23 Savile Row
London
W1X 2JQ
Tel. 071-973 3500

Negative No.: BB92/26233
Photographer: DS
Date Taken: 08/03/93
Address: ROYAL GUNPOWDER WORKS

WALTHAM ABBEY
EX

A201, INTERIOR, GROUND FLOOR, VIEW OF CROWN POST, FROM SOUTH EAST.



RCHME

Fortress House
23 Savile Row
London

W1X 2JQ

Tel. 071-973 3500

Negative No.: BB92/26234

Photographer: DS

Date Taken: 08/03/93

Address: ROYAL GUNPOWDER WORKS

WALTHAM ABBEY
EX

A230,231,232.VIEW FROM NORTH WEST.

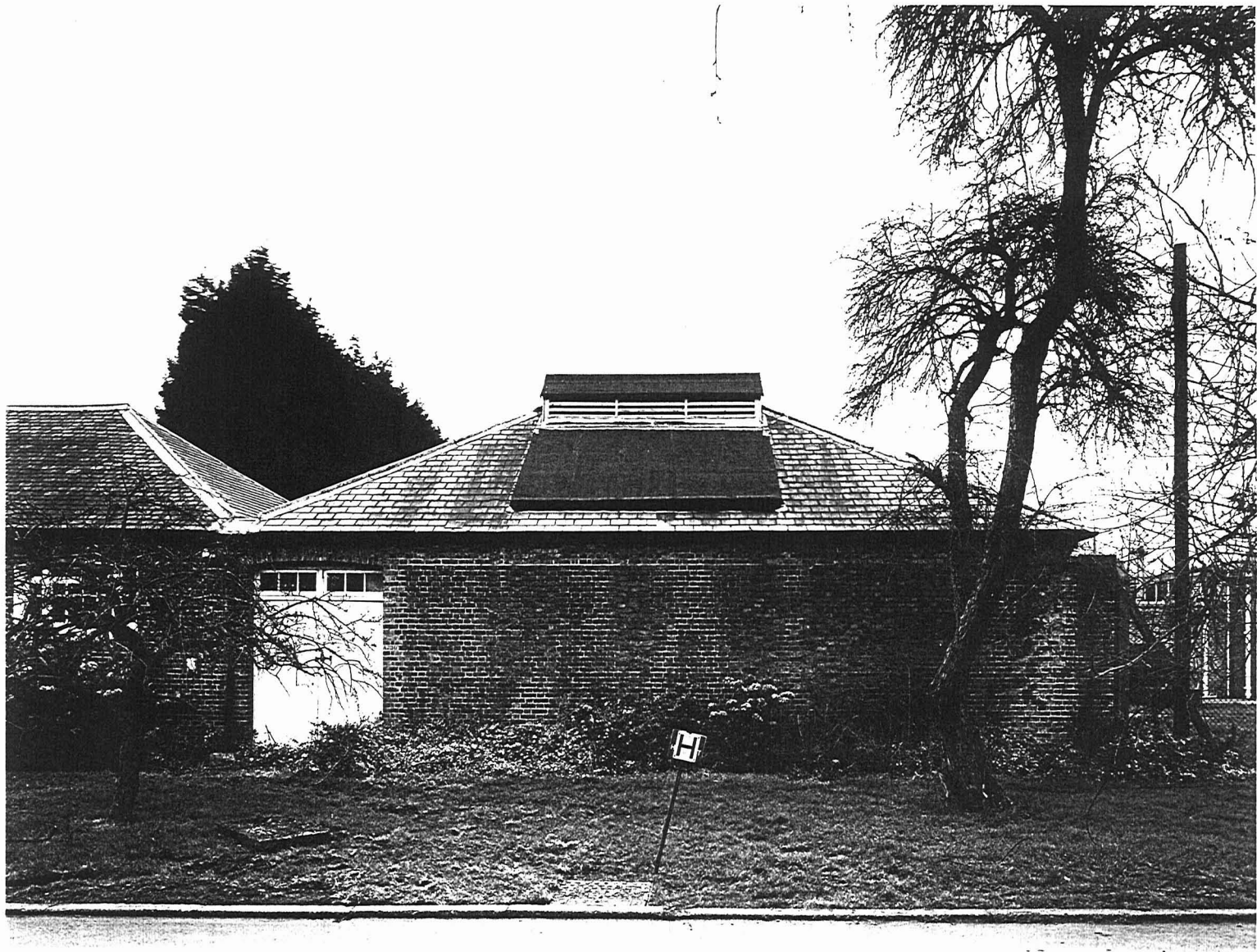

RCHME	Negative No.:	BB92/26235
	Photographer:	DS
Fortress House	Date Taken:	08/03/93
23 Savile Row	Address:	ROYAL GUNPOWDER WORKS
London		
W1X 2JQ		
Tel. 071-973 3500		WALTHAM ABBEY
		EX

A230, VIEW FROM NORTH.



RCHME

Fortress House

23 Savile Row

London

W1X 2JQ

Tel. 071-973 3500

Negative No.: BB92/26236

Photographer: DS

Date Taken: 08/03/93

Address: ROYAL GUNPOWDER WORKS

WALTHAM ABBEY

EX

A230, ROOF STRUCTURE.



RCHME

Negative No.: BB92/26237

Photographer: DS

Fortress House

Date Taken: 08/03/93

23 Savile Row

Address: ROYAL GUNPOWDER WORKS

London

W1X 2JQ

Tel. 071-973 3500

WALTHAM ABBEY

EX

A231, VIEW FROM NORTH WEST.



RCHME

Negative No.: BB92/26238

Photographer: DS

Fortress House

Date Taken: 08/03/93

23 Savile Row

Address: ROYAL GUNPOWDER WORKS

London

W1X 2JQ

Tel. 071-973 3500

WALTHAM ABBEY

EX

A232, VIEW FROM NORTH.

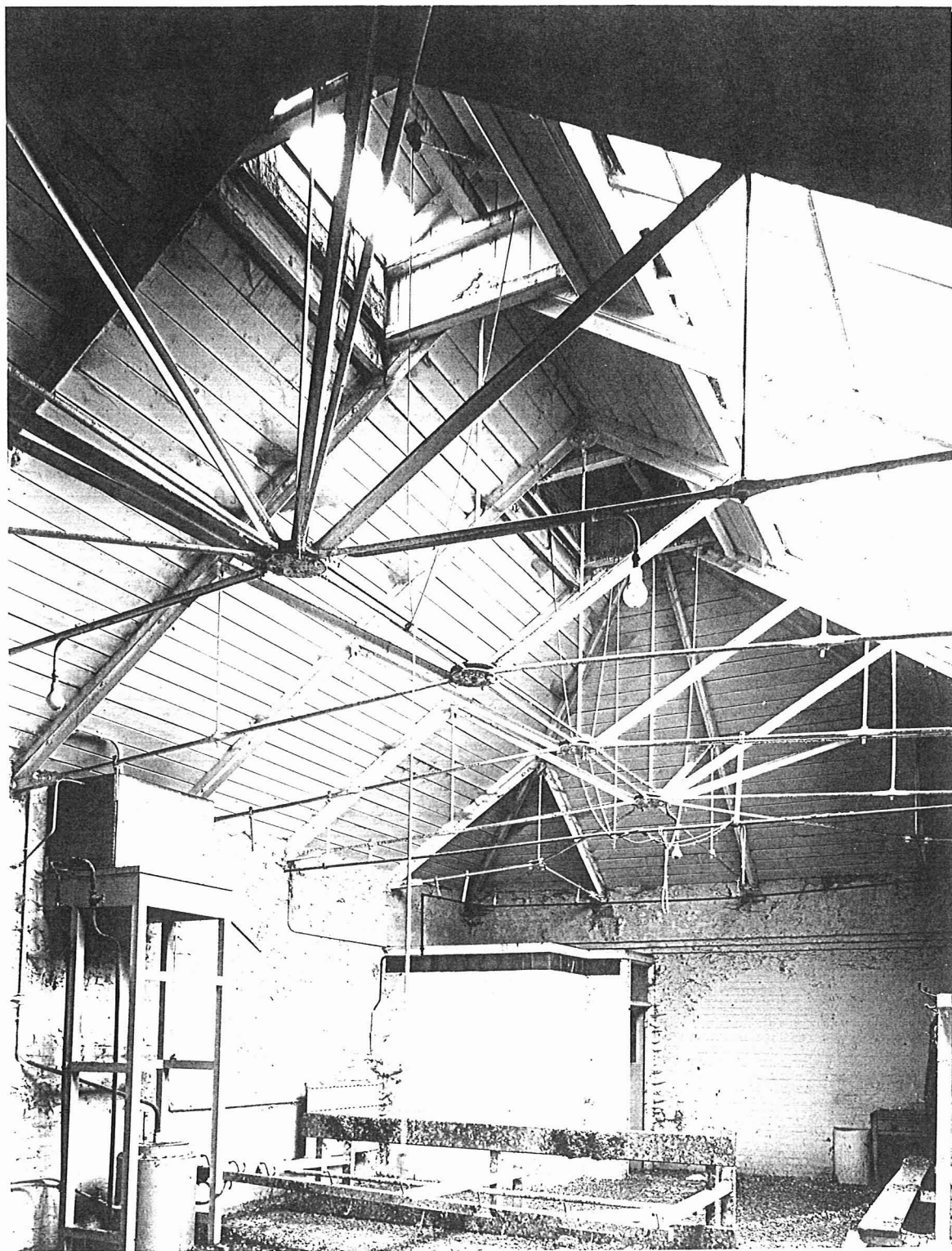

RCHME

Negative No.: BB92/26239

Photographer: DS

Fortress House

Date Taken: 08/03/93

23 Savile Row

Address: ROYAL GUNPOWDER WORKS

London

W1X 2JQ

Tel. 071-973 3500

WALTHAM ABBEY

EX

A232, INTERIOR VIEW FROM NORTH EAST.



RCHME

Negative No.: BB92/26240

Photographer: DS

Fortress House

Date Taken: 08/03/93

23 Savile Row

Address: ROYAL GUNPOWDER WORKS

London

W1X 2JQ

Tel. 071-973 3500

WALTHAM ABBEY

EX

A234,DETAIL OF NORTH WALL.

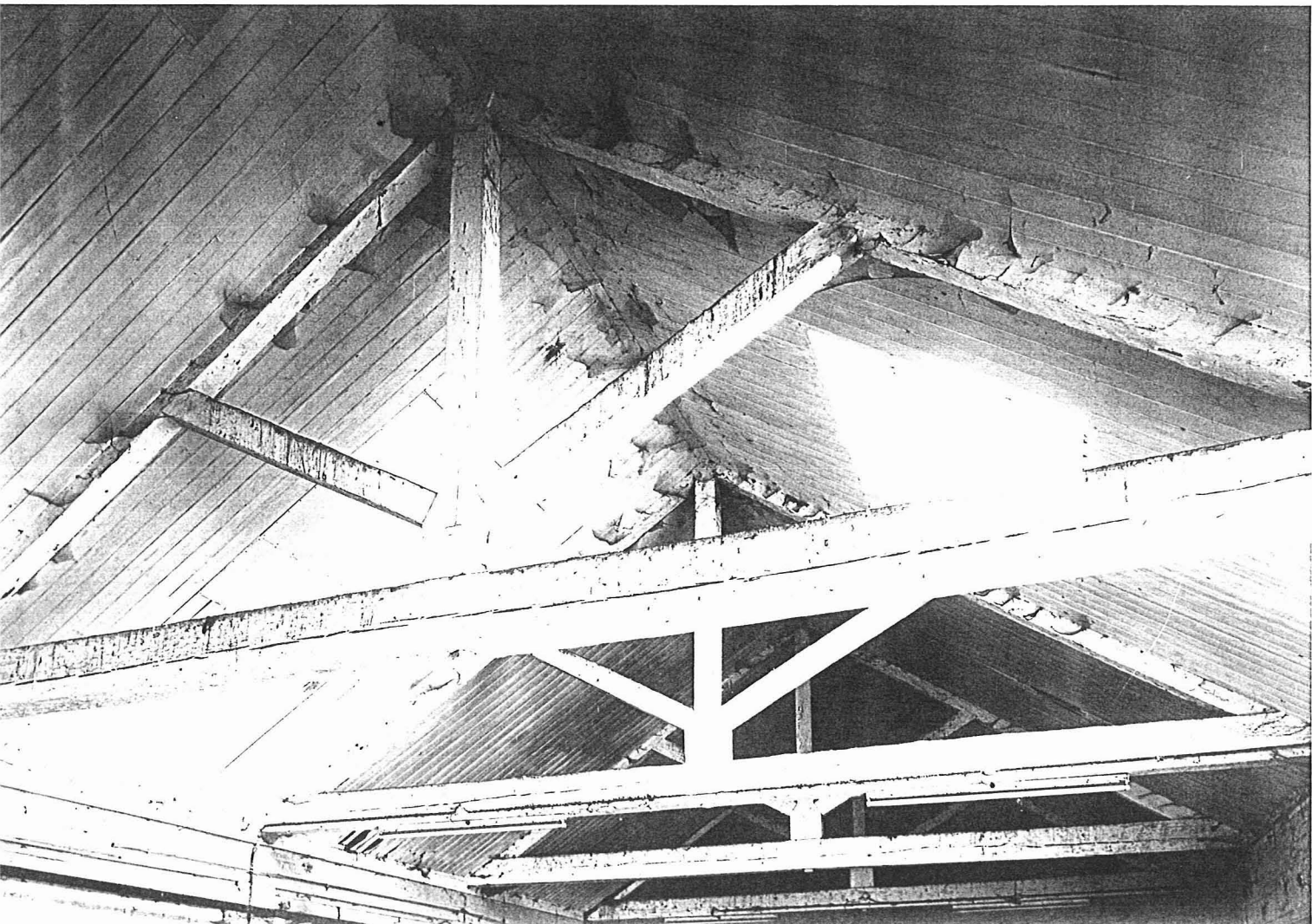

RCHME

Negative No.: BB92/26241

Photographer: DS

Fortress House

Date Taken: 08/03/93

23 Savile Row

Address: ROYAL GUNPOWDER WORKS

London

W1X 2JQ

Tel. 071-973 3500

WALTHAM ABBEY

EX

INTERIOR OF A234, ROOF STRUCTURE.



RCHME

Negative No.: BB92/26242

Photographer: DS

Fortress House

Date Taken: 08/03/93

23 Savile Row

Address: ROYAL GUNPOWDER WORKS

London

W1X 2JQ

Tel. 071-973 3500

WALTHAM ABBEY

EX

VIEW OF A235 FROM NORTH EAST.



RCHME

Negative No.: BB92/26243

Photographer: DS

Fortress House

Date Taken: 08/03/93

23 Savile Row

Address: ROYAL GUNPOWDER WORKS

London

W1X 2JQ

Tel. 071-973 3500

WALTHAM ABBEY
EX

A234AND232 FROM NORTH EAST.



RCHME	Negative No.:	BB92/26244
Fortress House	Photographer:	DS
23 Savile Row	Date Taken:	08/03/93
London	Address:	ROYAL GUNPOWDER WORKS
W1X 2JQ		
Tel. 071-973 3500		WALTHAM ABBEY
		EX

A233, FROM NORTH WEST.

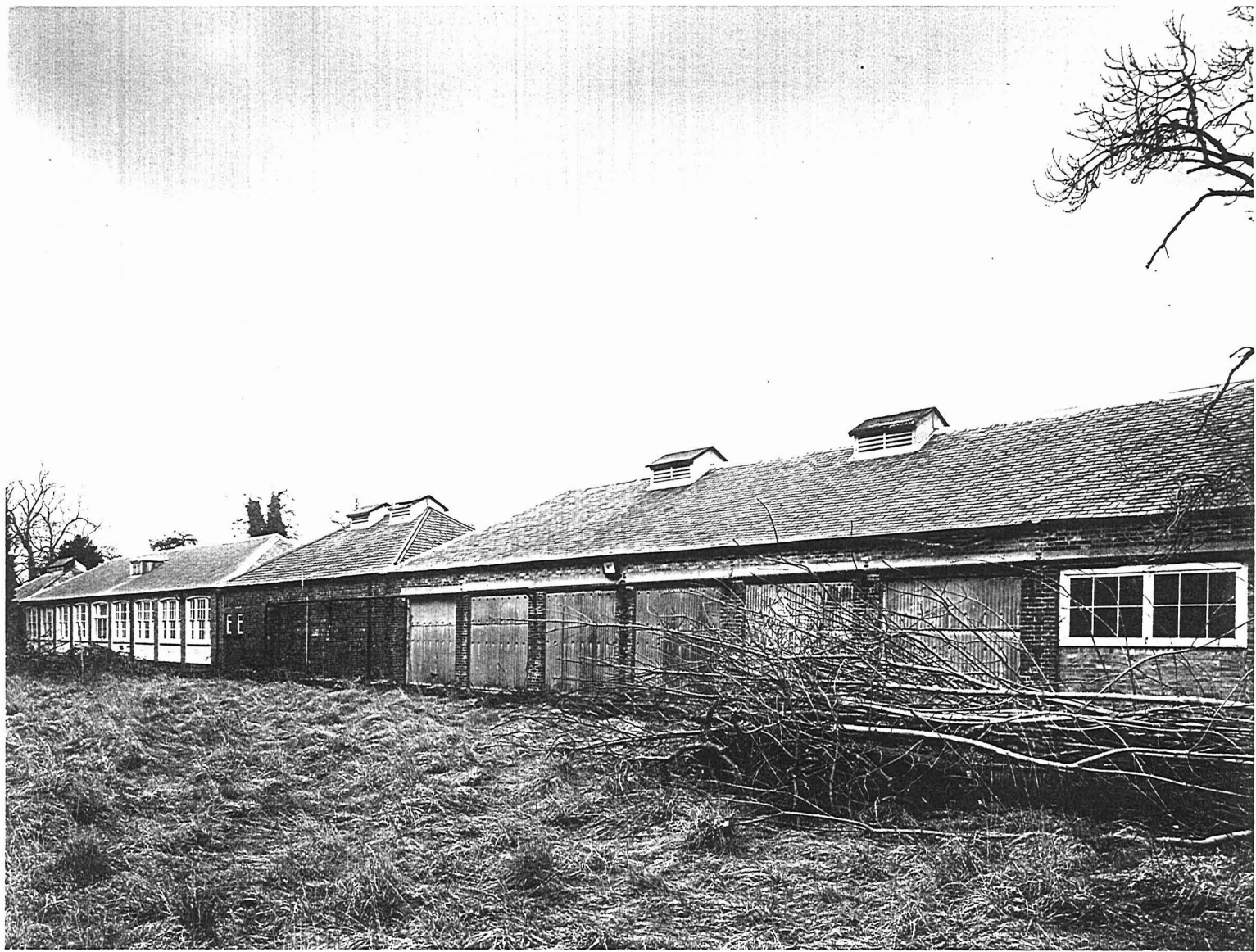

RCHME

Negative No.: BB92/26245

Photographer: DS

Fortress House

Date Taken: 08/03/93

23 Savile Row

Address: ROYAL GUNPOWDER WORKS

London

W1X 2JQ

Tel. 071-973 3500

WALTHAM ABBEY

EX

ADMINISTRATING BLOCK, VIEW FROM SOUTH EAST.

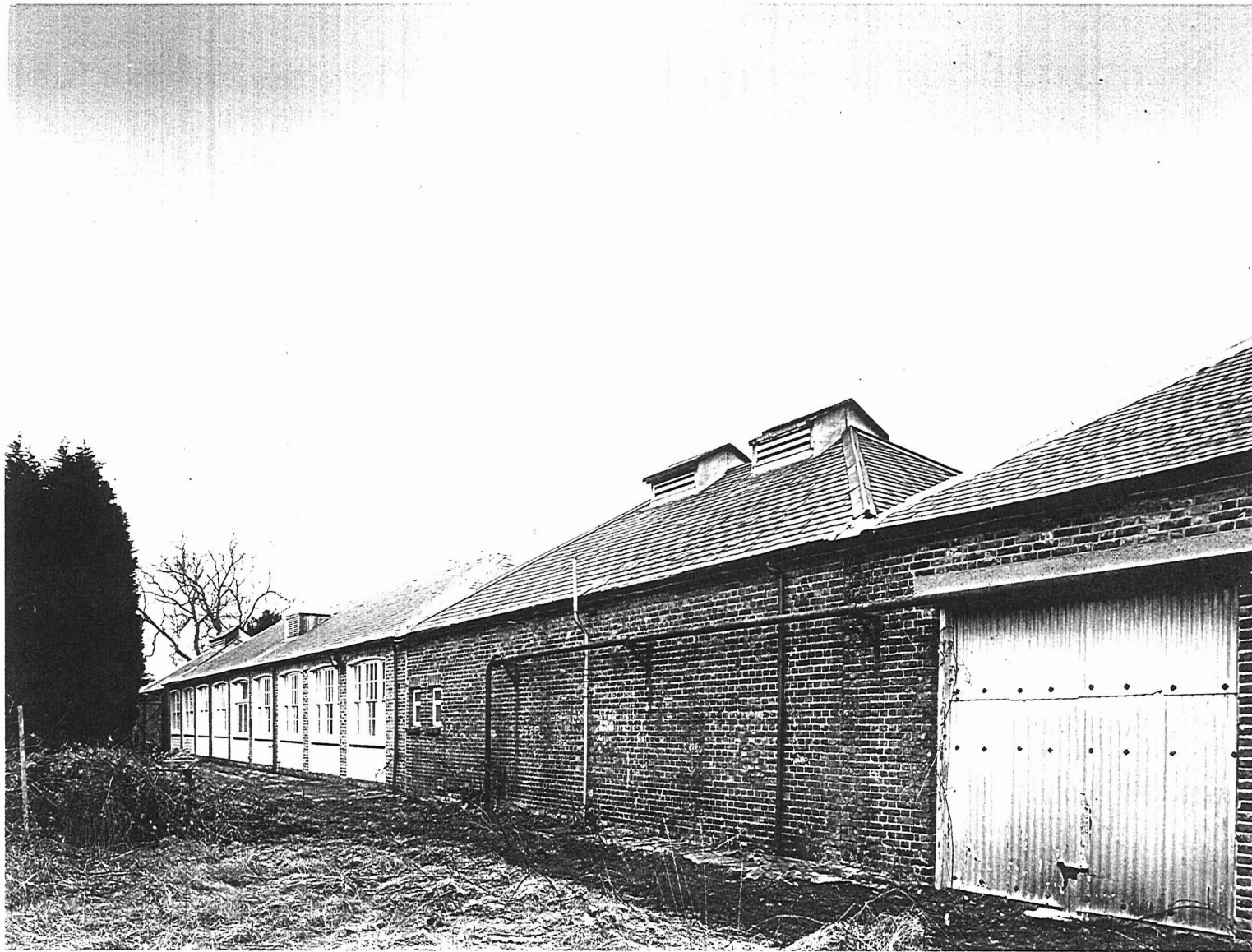

RCHME

Negative No.: BB92/26246

Photographer: DS

Fortress House

Date Taken: 08/03/93

23 Savile Row

Address: ROYAL GUNPOWDER WORKS

London

W1X 2JQ

Tel. 071-973 3500

WALTHAM ABBEY

EX

WEST END OF ADMIN BLOCK, VIEW FROM SOUTH EAST.

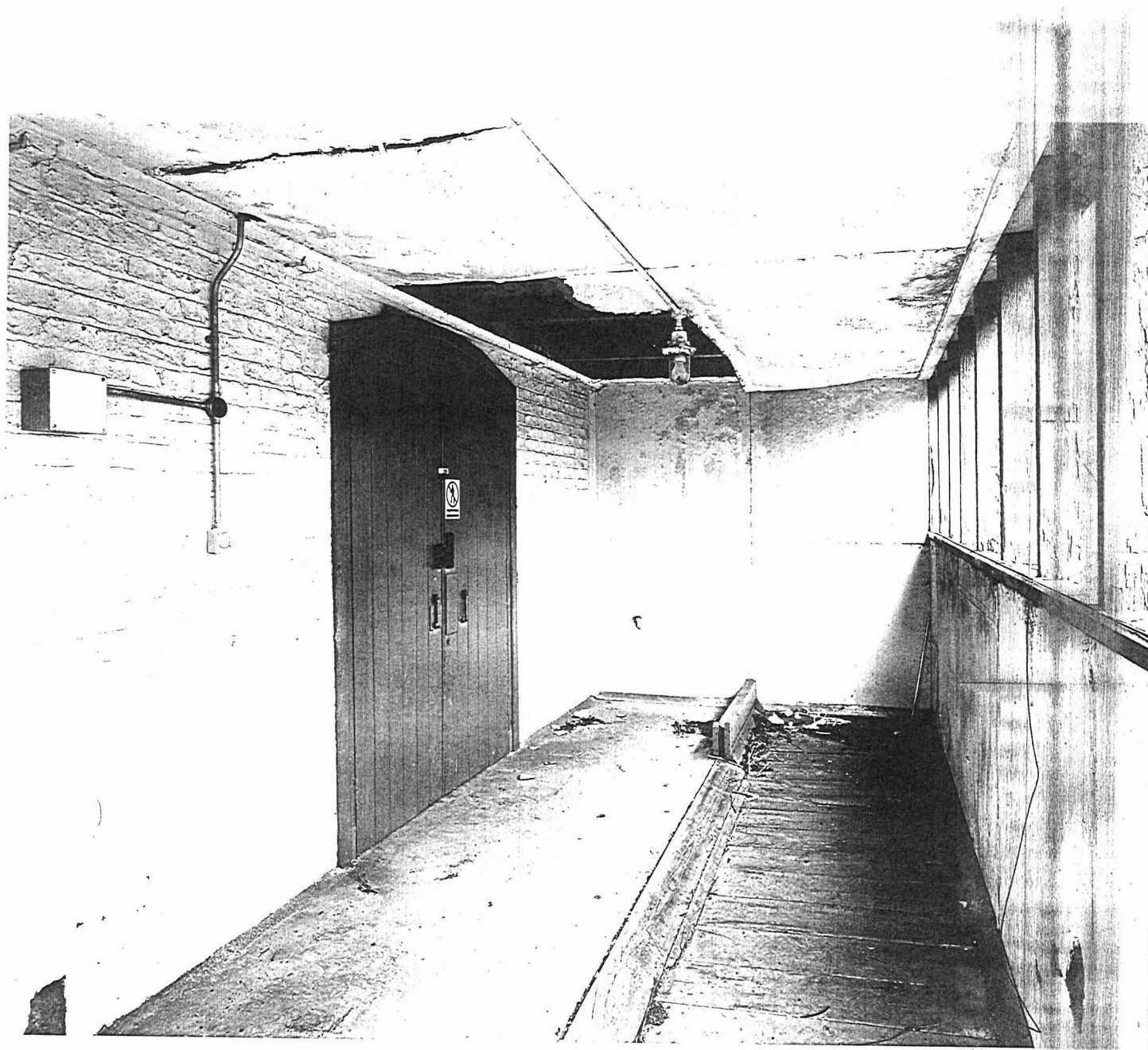

RCHME	Negative No.:	BB92/26248
	Photographer:	DS
Fortress House	Date Taken:	08/03/93
23 Savile Row	Address:	ROYAL GUNPOWDER WORKS
London		
W1X 2JQ		
Tel. 071-973 3500		WALTHAM ABBEY
		EX

ENTRANCE TO H7.VIEW FROM WEST.

— PROPOSED REEL STOVE, GREAT HOPPIT, R.G.P.F. WALTHAM ABBEY. —

— SCALE 8 FEET TO 1 INCH. —

R.G.P.F.



Side Elevation.

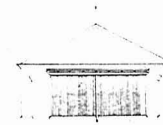

End Elevation.

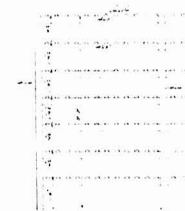

Elevation.

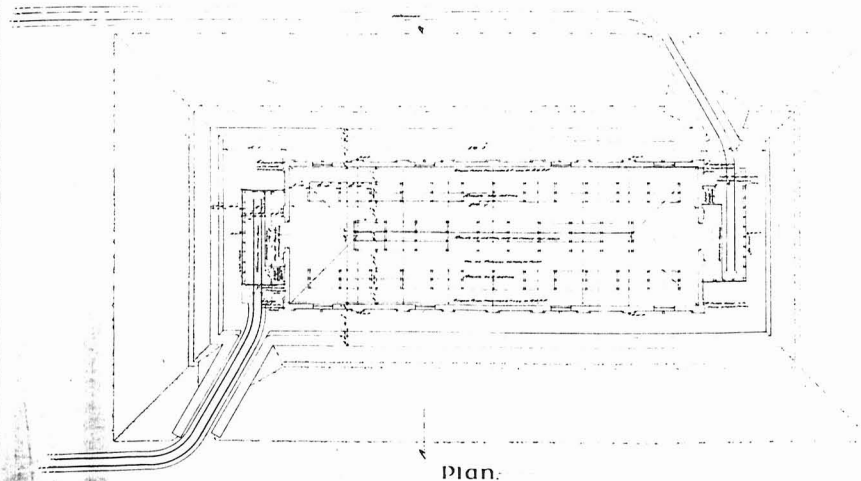

Plan.



Plan —
Detail of Roofs
Scale $\frac{1}{2}$ in. = 1 ft.

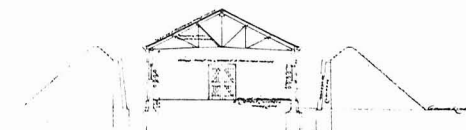

Section AB.

179.780

Waltham Abbey

179.780

RCHME	Negative No.:	BB92/26342
	Photographer:	DS
Fortress House	Date Taken:	02/04/93
23 Savile Row	Address:	
London		
W1X 2JQ		
Tel. 071-973 3500		

CB

DOCUMENTS OF GUN POWDER WORKS, WALTHAM ABBEY, AT M.O.D.

(251)

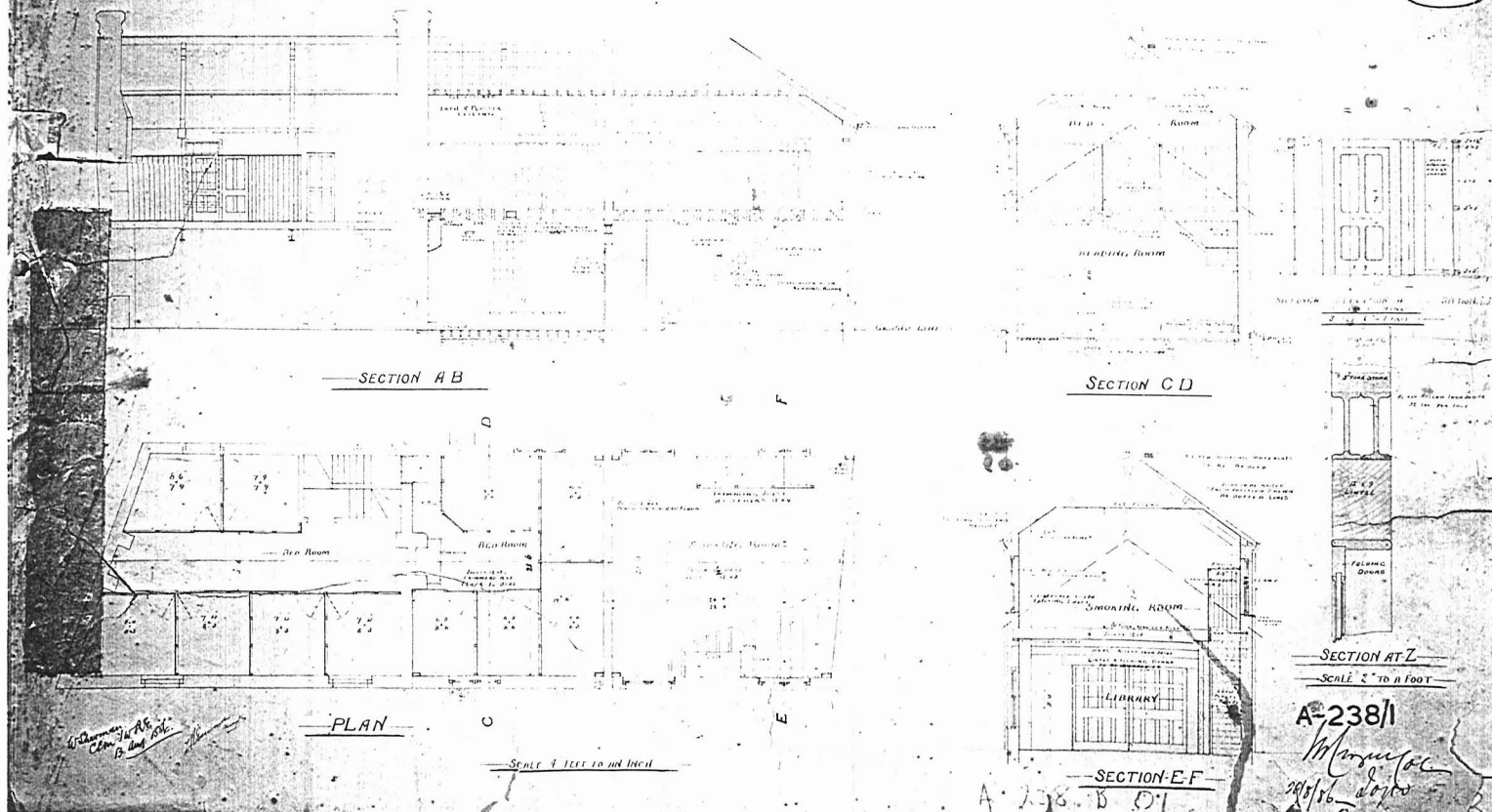

RCHME

Negative No.: BB92/26346

Photographer: DS

Fortress House

Date Taken: 02/04/93

23 Savile Row

Address:

London

W1X 2JQ

Tel. 071-973 3500

CB

DOCUMENTS OF GUN POWDER WORKS, WALTHAM ABBEY, AT M.O.D.

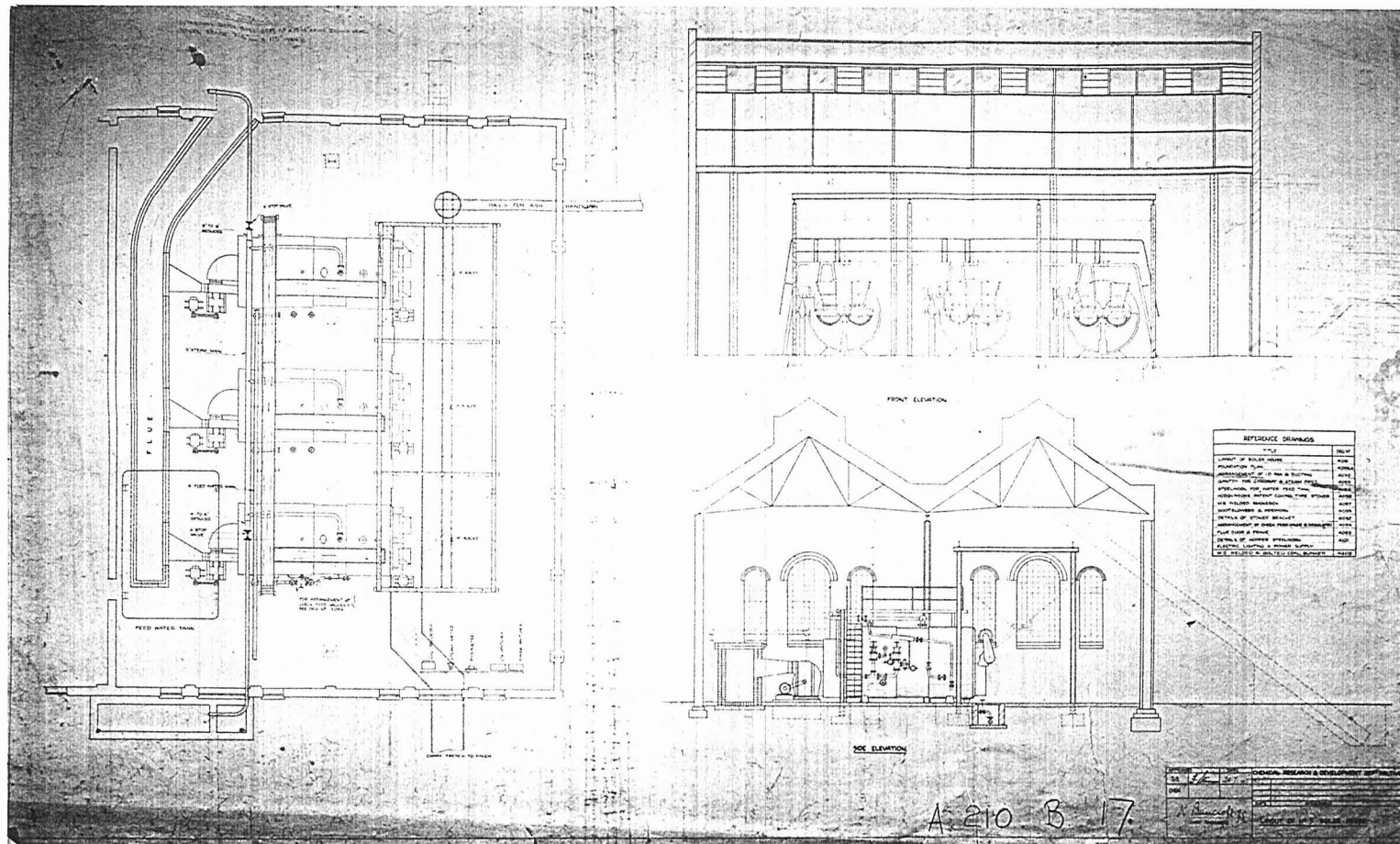

A-210 B 17

RCHME

Negative No.: BB92/26349

Photographer: DS

Fortress House

Date Taken: 02/04/93

23 Savile Row

Address:

London

W1X 2JQ

Tel. 071-973 3500

CB

DOCUMENTS OF GUN POWDER WORKS, WALTHAM ABBEY, AT M.O.D.

X369

WALTHAM ABBEY INCORPORATING MILLS

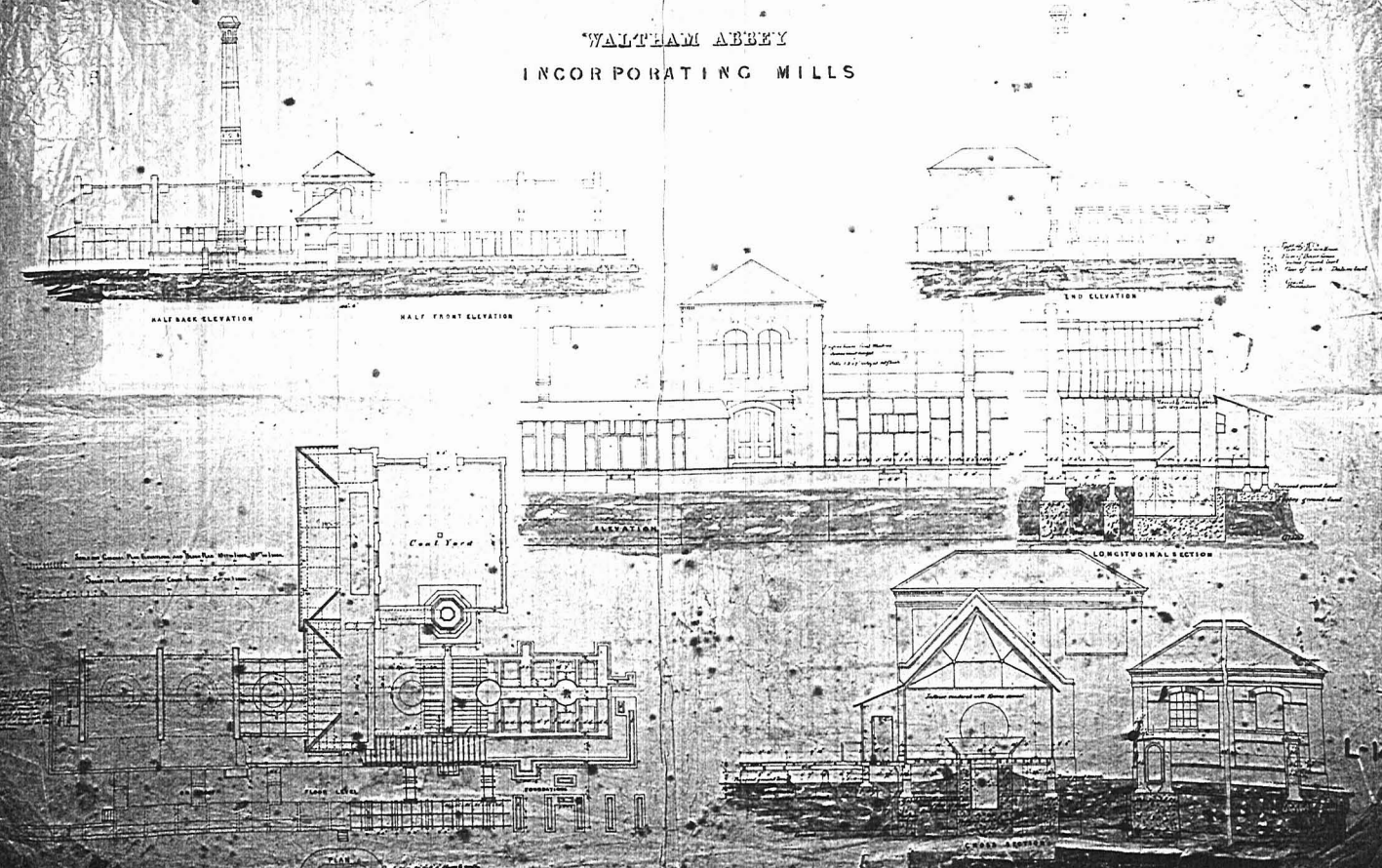

L-148

RCHME

Negative No.: BB92/26350

Photographer: DS

Fortress House

Date Taken: 02/04/93

23 Savile Row

Address:

London

W1X 2JQ

Tel. 071-973 3500

CB

DOCUMENTS OF GUN POWDER WORKS, WALTHAM ABBEY, AT M.O.D.

The image displays a set of architectural drawings for 'WALTHAM ABBEY INCORPORATING MILLS'. The drawings include:

- Roof of Boiler House:** A detailed view of the roof structure, showing the gable and the internal truss system. A note indicates 'Roof of Boiler House Scale 1/2 inch to 1 foot'.
- Longitudinal Section:** A cross-section of the boiler house, showing the internal structure, including the boiler, the roof, and the foundation. A note indicates 'Scale 1/2 inch to 1 foot'.
- Cross Section:** A cross-section of the mill, showing the internal structure, including the millstone, the mill race, and the foundation. A note indicates 'Scale 1/2 inch to 1 foot'.
- Plan of Boiler House:** A plan view of the boiler house, showing the layout of the boiler, the roof, and the foundation. A note indicates 'Scale 1/2 inch to 1 foot'.
- Plan of Mill:** A plan view of the mill, showing the layout of the millstone, the mill race, and the foundation. A note indicates 'Scale 1/2 inch to 1 foot'.

The drawings are executed in a detailed, hand-drawn style, showing the structural elements of the buildings and the mill. The text 'WALTHAM ABBEY INCORPORATING MILLS' is prominently displayed at the top of the page.

L-48/

RCHME

Negative No.: BB92/26352

Photographer: DS

Fortress House

Date Taken: 02/04/93

23 Savile Row

Address:

London

W1X 2JQ

Tel. 071-973 3500

CB

DOCUMENTS OF GUN POWDER WORKS, WALTHAM ABBEY, AT M.O.D.

R.C.P.F. WALTHAM ABBEY

REELING HOUSE

GREAT HOPBIT

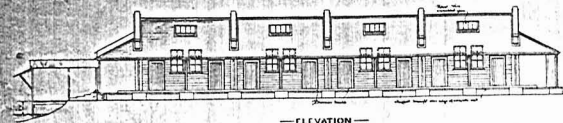

ELEVATION



END ELEVATION



END ELEVATION

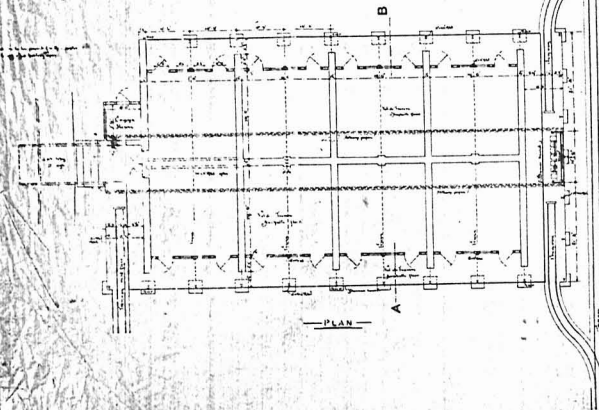

PLAN

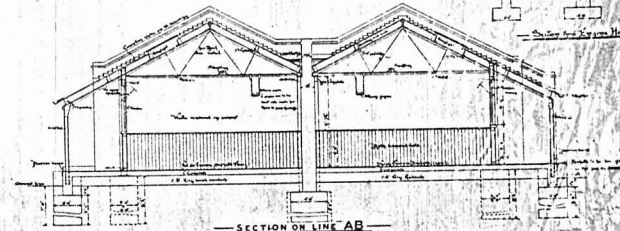

SECTION ON LINE AB

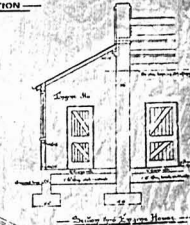

H-10/1

RCHME

Negative No.: BB92/26354

Photographer: DS

Fortress House

Date Taken: 02/04/93

23 Savile Row

Address:

London

W1X 2JQ

Tel. 071-973 3500

CB

DOCUMENTS OF GUN POWDER WORKS, WALTHAM ABBEY, AT M.O.D.

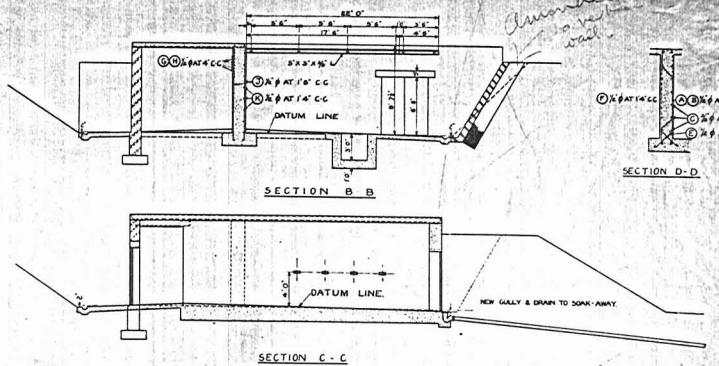
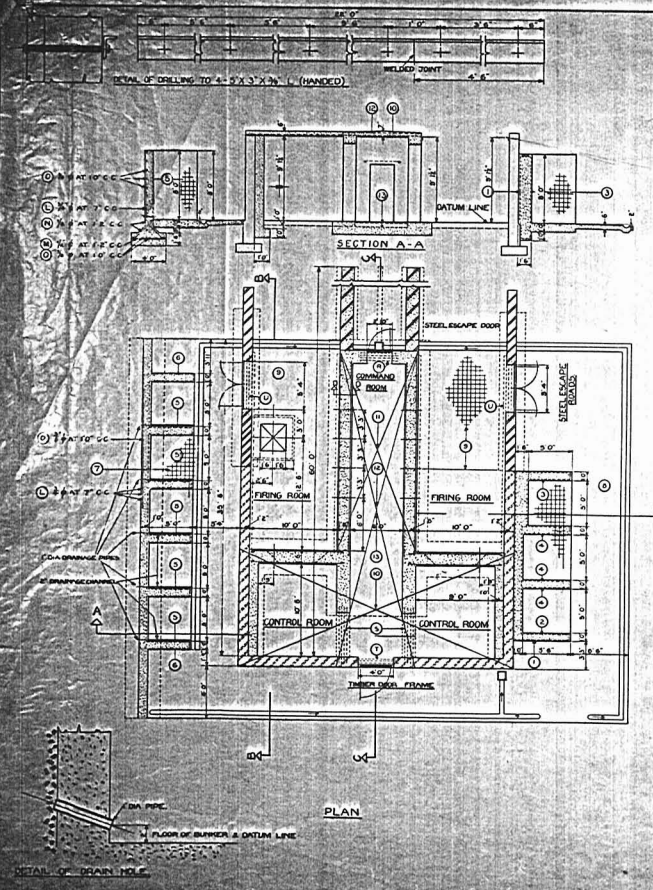

SCHEDULE OF B.R.C. FABRIC

MARK	POSITION	NO. OF BARS	LENGTH	WIDTH	DESCRIPTION
1	BURIED	1	35' 0"	10' 0"	B.R.C. #6 @ 6" X 6" MESH
2	-	1	12' 0"	10' 0"	-
3	-	1	12' 0"	10' 0"	-
4	-	3	6' 6"	10' 0"	-
5	-	3	16' 6"	10' 0"	-
6	-	2	7' 0"	10' 0"	-
7	FLOOR LAME BAR	1	36' 0"	7' 0"	-
8	SMALL	2	11' 0"	11' 0"	-
9	CONCRETE	2	10' 0"	11' 0"	-
10	ROOF LAMINATE	1	35' 0"	10' 0"	W/ 3/4" X 6" E.C.
11	CONCRETE	1	25' 6"	10' 0"	-
12	CONCRETE	1	27' 0"	10' 0"	-
13	FLOOR OF	2	37' 0"	7' 0"	-

SCHEDULE OF REINFORCEMENT

MARK	POSITION	NO. OF BARS	LENGTH	WIDTH	DESCRIPTION
A	COMMAND ROOM	1/4"	65'	11' 0"	ONE P.A. BUT REINCE IN PLAIN
B	-	1/4"	65'	11' 0"	ONE P.A. BUT REINCE IN PLAIN
C	-	1/4"	21' 6"	21' 6"	STRAIGHT DISTRIBUTION STEEL
D	-	1/4"	35' 0"	35' 0"	STRAIGHT DISTRIBUTION STEEL
E	-	1/4"	6' 6"	3' 0"	STRAIGHT DISTRIBUTION STEEL
F	-	1/4"	34'	11' 0"	STRAIGHT DISTRIBUTION STEEL
G	CONTROL ROOM	3/4"	30'	11' 0"	AS MARK 'A'
H	-	3/4"	28'	11' 0"	AS MARK 'B'
I	-	3/4"	36'	11' 0"	AS MARK 'C'
J	-	3/4"	14'	11' 0"	AS MARK 'D'
K	REINFORCING WALL	1/2"	8' 0"	11' 0"	STRAIGHT DISTRIBUTION STEEL
L	BASE SLAB	1/2"	4' 0"	11' 0"	STRAIGHT DISTRIBUTION STEEL
M	SPRAY BARR	1/2"	3' 0"	3' 0"	STRAIGHT DISTRIBUTION STEEL
N	-	1/2"	16'	4' 0"	STRAIGHT DISTRIBUTION STEEL
O	LETTERS	1/2"	4'	8' 0"	STRAIGHT DISTRIBUTION STEEL
P	-	1/2"	8'	7' 0"	STRAIGHT DISTRIBUTION STEEL
Q	-	1/2"	8'	0' 0"	STRAIGHT DISTRIBUTION STEEL
R	-	1/2"	8'	7' 0"	STRAIGHT DISTRIBUTION STEEL

ALL CONCRETE FOR R.C. WORK TO BE OF 1:2:4 MIX
ALL HOOKS TO BE STANDARD HOOKS

NOTE FOR STEEL ESCAPE DOORS SEE DRG. NO. 3930

H. J. B. O.
SUPERINTENDENT
ROYAL AUSTRALIAN
FACTORY

STAND NO. 1
BUILDING NO. 23

RCHME

Negative No.: BB92/26357

Photographer: DS

Fortress House

Date Taken: 02/04/93

23 Savile Row

Address:

London

W1X 2JQ

Tel. 071-973 3500

CB

DOCUMENTS OF GUN POWDER WORKS, WALTHAM ABBEY, AT M.O.D.

WALTHAM ABBEY INCORPORATING MILLS

Group G

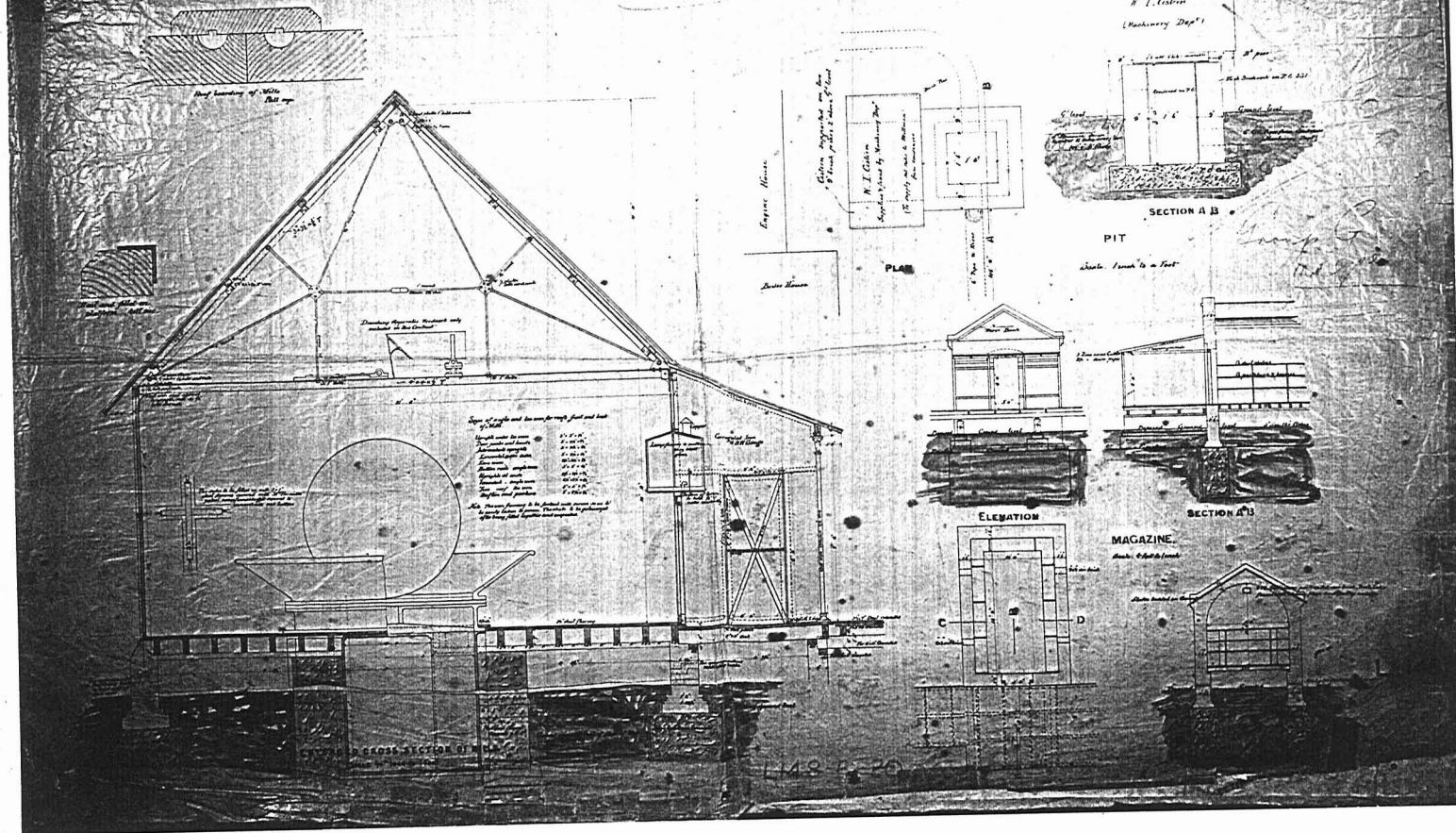

RCHME

Negative No.: BB92/26358

Photographer: DS

Fortress House

Date Taken: 02/04/93

23 Savile Row

Address:

London

W1X 2JQ

Tel. 071-973 3500

CB

DOCUMENTS OF GUN POWDER WORKS, WALTHAM ABBEY, AT M.O.D.

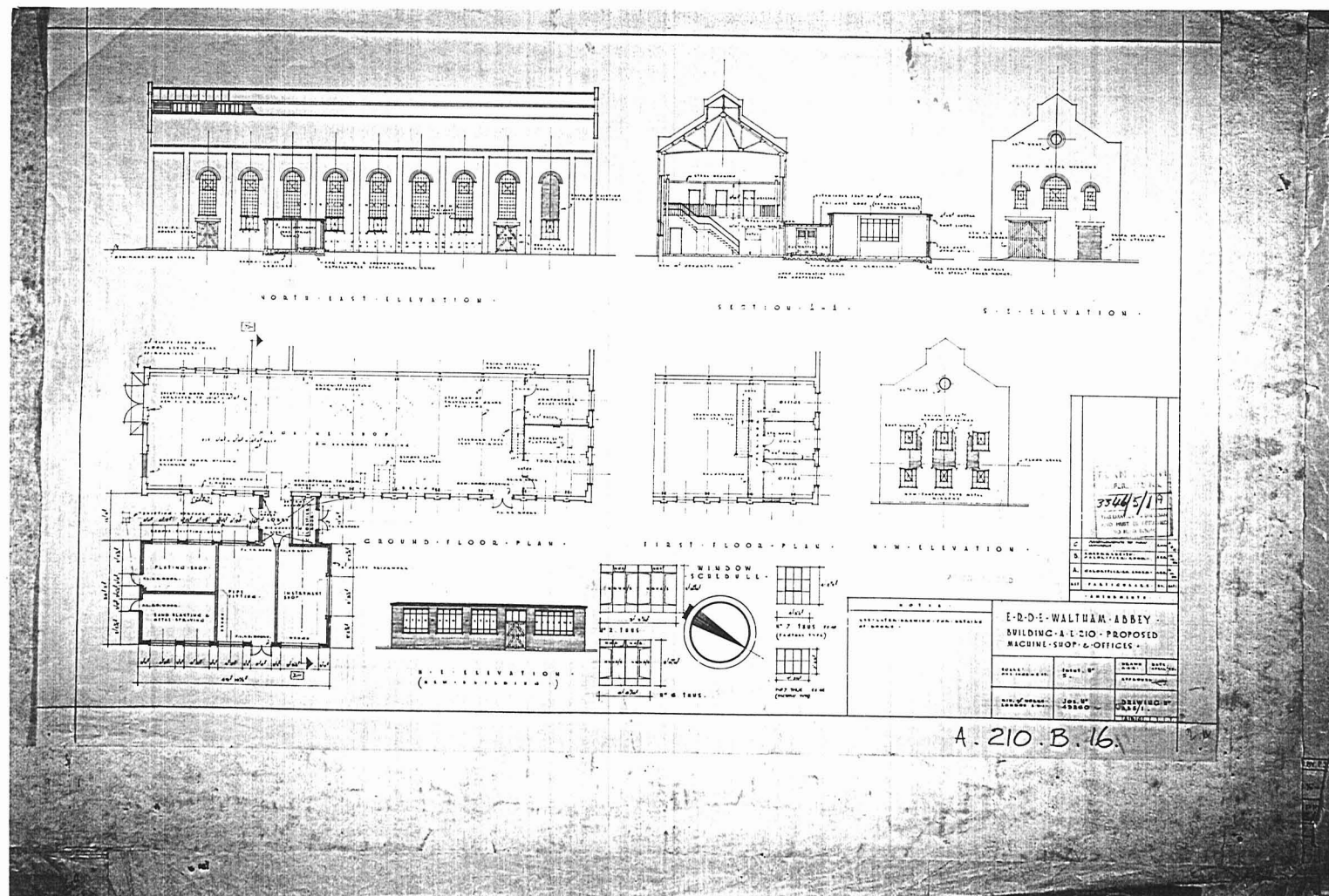

RCHME

Negative No.: BB92/26359

Photographer: DS

Fortress House

Date Taken: 02/04/93

23 Savile Row

Address:

London

W1X 2JQ

Tel. 071-973 3500

CB

DOCUMENTS OF GUN POWDER WORKS, WALTHAM ABBEY, AT M.O.D.

C. 171

WALTHAM ABBEY
EXTENSION OF FACTORY.
NEW INCORPORATING MILLS - GROUP F.

152

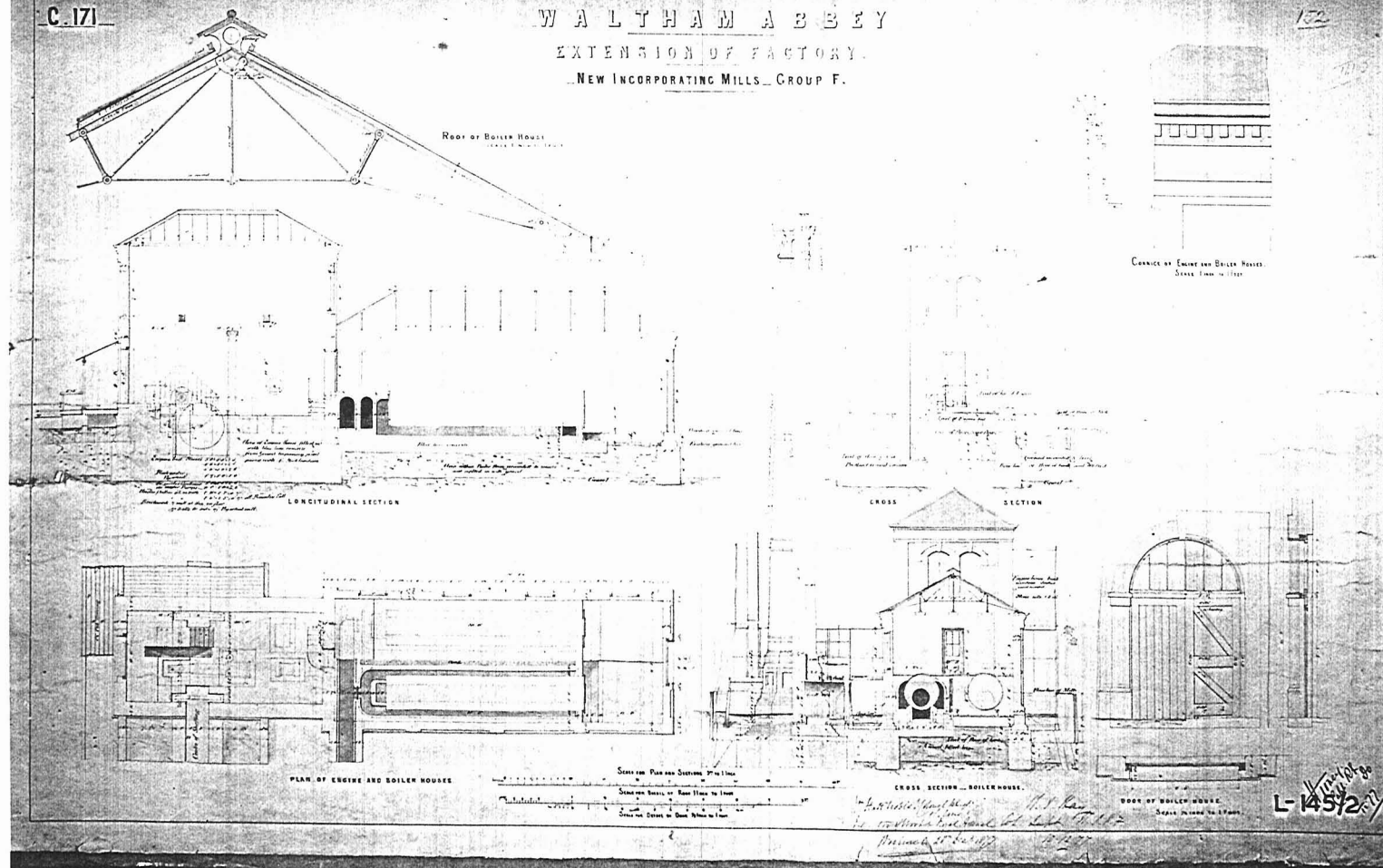

RCHME	Negative No.:	BB92/26361
	Photographer:	DS
Fortress House	Date Taken:	02/04/93
23 Savile Row	Address:	
London		
W1X 2JQ		
Tel. 071-973 3500		

CB

DOCUMENTS OF GUN POWDER WORKS, WALTHAM ABBEY, AT M.O.D.

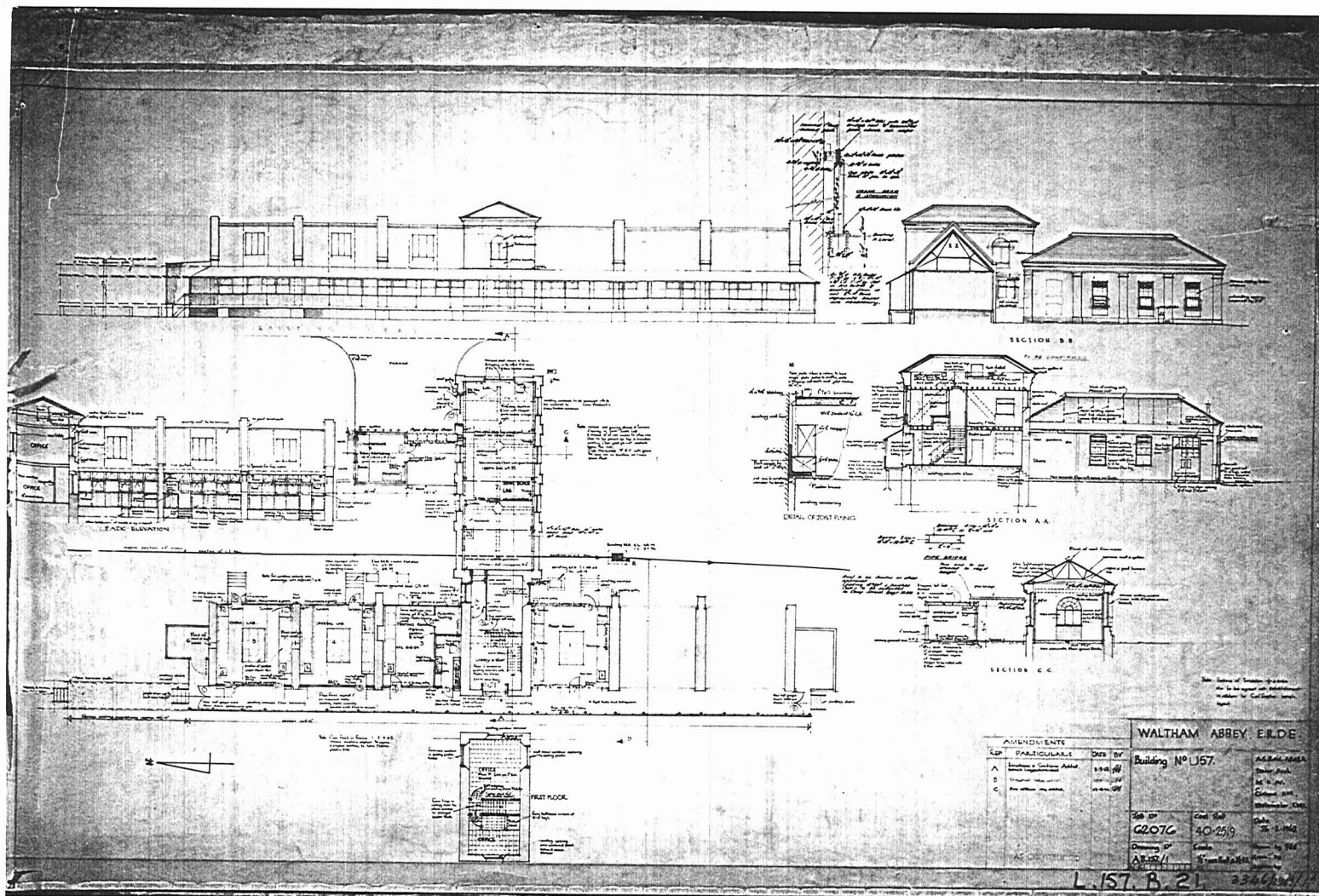

WALTHAM ABBEY E.R.D.E.		
AMENDMENTS		
NO.	DESCRIPTION	DATE
1	As per original plan	1901
2	As per original plan	1901
3	As per original plan	1901
4	As per original plan	1901
5	As per original plan	1901
6	As per original plan	1901
7	As per original plan	1901
8	As per original plan	1901
9	As per original plan	1901
10	As per original plan	1901
11	As per original plan	1901
12	As per original plan	1901
13	As per original plan	1901
14	As per original plan	1901
15	As per original plan	1901
16	As per original plan	1901
17	As per original plan	1901
18	As per original plan	1901
19	As per original plan	1901
20	As per original plan	1901
21	As per original plan	1901
22	As per original plan	1901
23	As per original plan	1901
24	As per original plan	1901
25	As per original plan	1901
26	As per original plan	1901
27	As per original plan	1901
28	As per original plan	1901
29	As per original plan	1901
30	As per original plan	1901
31	As per original plan	1901
32	As per original plan	1901
33	As per original plan	1901
34	As per original plan	1901
35	As per original plan	1901
36	As per original plan	1901
37	As per original plan	1901
38	As per original plan	1901
39	As per original plan	1901
40	As per original plan	1901
41	As per original plan	1901
42	As per original plan	1901
43	As per original plan	1901
44	As per original plan	1901
45	As per original plan	1901
46	As per original plan	1901
47	As per original plan	1901
48	As per original plan	1901
49	As per original plan	1901
50	As per original plan	1901
51	As per original plan	1901
52	As per original plan	1901
53	As per original plan	1901
54	As per original plan	1901
55	As per original plan	1901
56	As per original plan	1901
57	As per original plan	1901
58	As per original plan	1901
59	As per original plan	1901
60	As per original plan	1901
61	As per original plan	1901
62	As per original plan	1901
63	As per original plan	1901
64	As per original plan	1901
65	As per original plan	1901
66	As per original plan	1901
67	As per original plan	1901
68	As per original plan	1901
69	As per original plan	1901
70	As per original plan	1901
71	As per original plan	1901
72	As per original plan	1901
73	As per original plan	1901
74	As per original plan	1901
75	As per original plan	1901
76	As per original plan	1901
77	As per original plan	1901
78	As per original plan	1901
79	As per original plan	1901
80	As per original plan	1901
81	As per original plan	1901
82	As per original plan	1901
83	As per original plan	1901
84	As per original plan	1901
85	As per original plan	1901
86	As per original plan	1901
87	As per original plan	1901
88	As per original plan	1901
89	As per original plan	1901
90	As per original plan	1901
91	As per original plan	1901
92	As per original plan	1901
93	As per original plan	1901
94	As per original plan	1901
95	As per original plan	1901
96	As per original plan	1901
97	As per original plan	1901
98	As per original plan	1901
99	As per original plan	1901
100	As per original plan	1901

L. 157. B. 21 2346/1901

RCHME

Negative No.: BB92/26363

Photographer: DS

Fortress House

Date Taken: 02/04/93

23 Savile Row

Address:

London

W1X 2JQ

Tel. 071-973 3500

CB

DOCUMENTS OF GUN POWDER WORKS, WALTHAM ABBEY, AT M.O.D.

1050
X 210
C201

WALTHAM ABBEY
— GRAND MAGAZINE —

1050
6/1

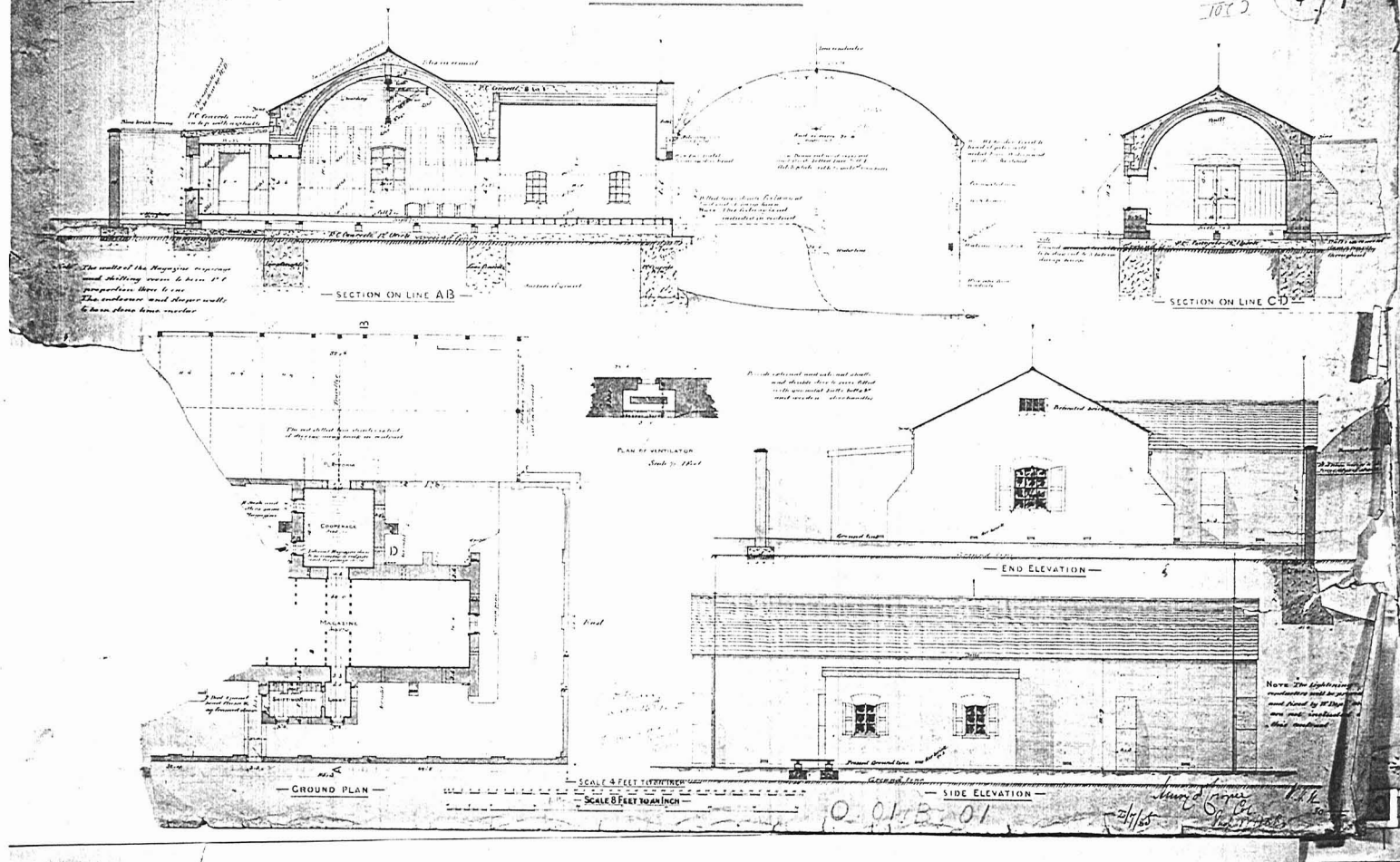

RCHME

Negative No.: BB92/26365

Photographer: DS

Fortress House

Date Taken: 02/04/93

23 Savile Row

Address:

London

W1X 2JQ

Tel. 071-973 3500

CB

DOCUMENTS OF GUN POWDER WORKS, WALTHAM ABBEY, AT M.O.D.

УЧАСТНИК - РАБЕВ,

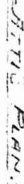

SCALE - 1/8" = 1.0'

RCHME

Negative No.: BB92/26370

Photographer: DS

Fortress House

Date Taken: 02/04/93

23 Savile Row

Address:

London

W1X 2JQ

Tel. 071-973 3500

CB

DOCUMENTS OF GUN POWDER WORKS.WALTHAM ABBEY,AT M.O.D.

1812

C. 1314

32 is the correct plan of 1812

C. 1314

Waltham Abbey

Project for New Magazine

Proposed to be erected on the site of present Magazine

1/4

4812

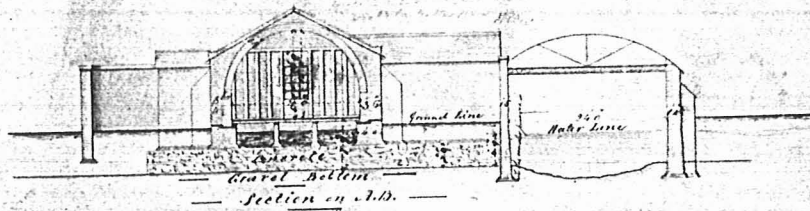

W.D. Property

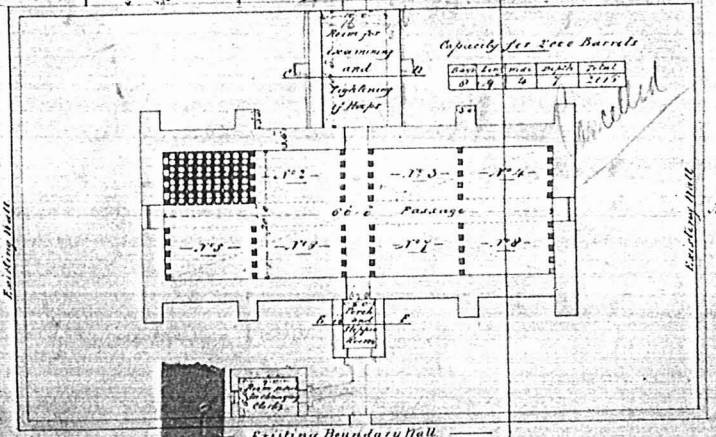
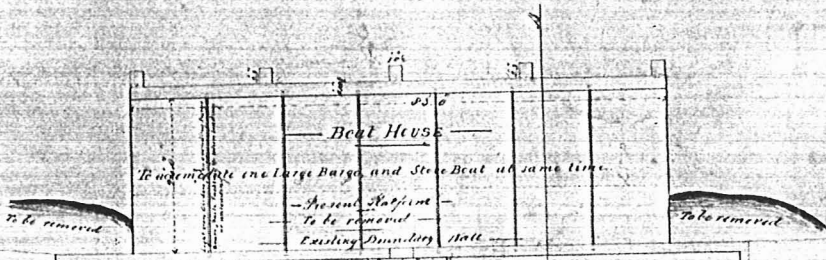

J. Rendell
1812

O. 01. B. 07

Capacity of
Magazine is
25 ft. long and
18 ft. wide
for 2000 barrels
of powder

H. B. B. 1812

RCHME Negative No.: BB92/26372
Fortress House Photographer: DS
23 Savile Row Date Taken: 02/04/93
London Address:
W1X 2JQ
Tel. 071-973 3500

CB

DOCUMENTS OF GUN POWDER WORKS, WALTHAM ABBEY, AT M.O.D.

R.C.P.F. - Waltham Abbey.

Police Quarters, Library, B.W.D. Offices.

Scale - 8 Feet to One Inch.

G105.

251

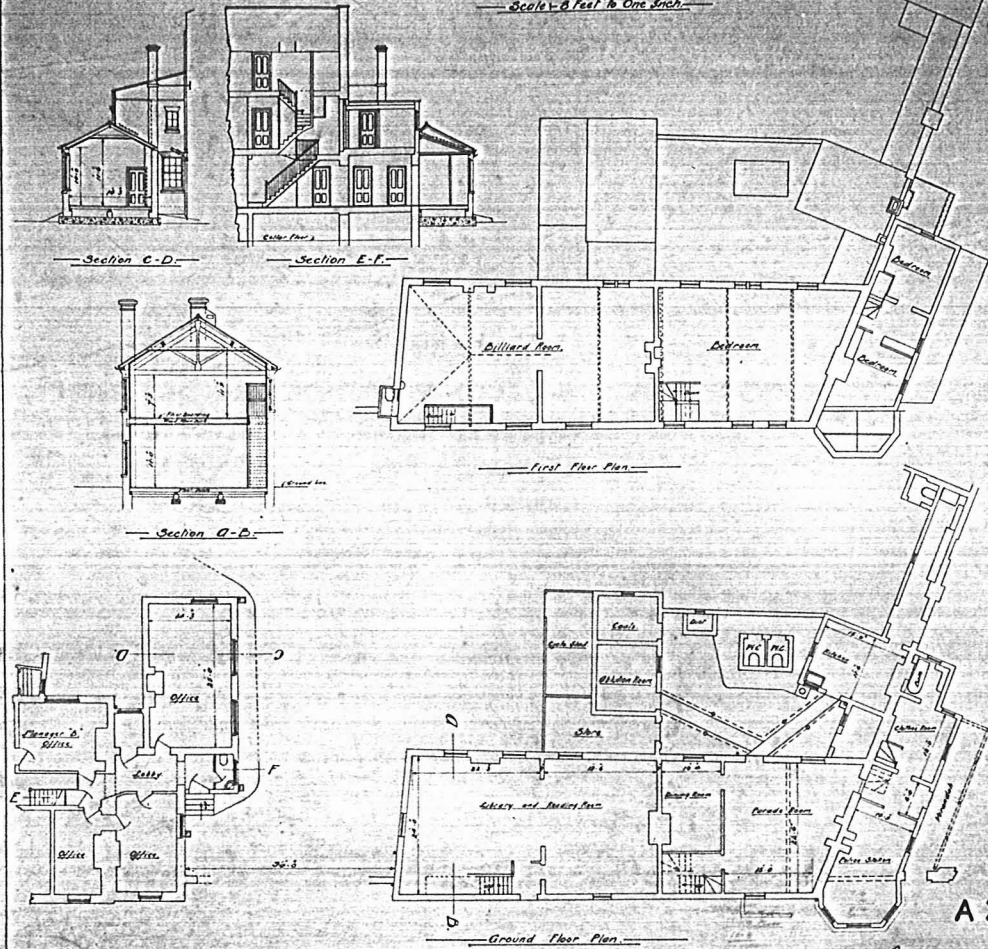

A 238/6

A 238 B 11

Approved Plans for Buildings
by the
Superintendent R.C.P.F.

RCHME

Negative No.: BB92/26373

Photographer: DS

Fortress House

Date Taken: 02/04/93

23 Savile Row

Address:

London

W1X 2JQ

Tel. 071-973 3500

CB

DOCUMENTS OF GUN POWDER WORKS, WALTHAM ABBEY, AT M.O.D.

885

Waltham Abbey — Plan Section and Elevations of Boiler House &c to New Incorporating Mills

C. 24

167

Height and Size of Iron Work
for Roof

- a. 12 ft. 6 in. 12 ft. 6 in.
- b. 12 ft. 6 in. 12 ft. 6 in.
- c. 12 ft. 6 in. 12 ft. 6 in.
- d. 12 ft. 6 in. 12 ft. 6 in.
- e. 12 ft. 6 in. 12 ft. 6 in.
- f. 12 ft. 6 in. 12 ft. 6 in.
- g. 12 ft. 6 in. 12 ft. 6 in.
- h. 12 ft. 6 in. 12 ft. 6 in.
- i. 12 ft. 6 in. 12 ft. 6 in.
- j. 12 ft. 6 in. 12 ft. 6 in.
- k. 12 ft. 6 in. 12 ft. 6 in.
- l. 12 ft. 6 in. 12 ft. 6 in.
- m. 12 ft. 6 in. 12 ft. 6 in.
- n. 12 ft. 6 in. 12 ft. 6 in.
- o. 12 ft. 6 in. 12 ft. 6 in.
- p. 12 ft. 6 in. 12 ft. 6 in.
- q. 12 ft. 6 in. 12 ft. 6 in.
- r. 12 ft. 6 in. 12 ft. 6 in.
- s. 12 ft. 6 in. 12 ft. 6 in.
- t. 12 ft. 6 in. 12 ft. 6 in.
- u. 12 ft. 6 in. 12 ft. 6 in.
- v. 12 ft. 6 in. 12 ft. 6 in.
- w. 12 ft. 6 in. 12 ft. 6 in.
- x. 12 ft. 6 in. 12 ft. 6 in.
- y. 12 ft. 6 in. 12 ft. 6 in.
- z. 12 ft. 6 in. 12 ft. 6 in.

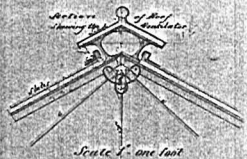

Scale 1" = one foot

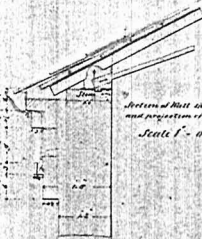

Section of Roof showing part of roof and projection of roofboards.

Scale 1" = one foot

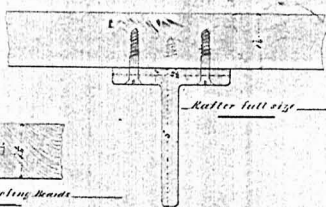

Rafter full size



Section of Roofing Boards

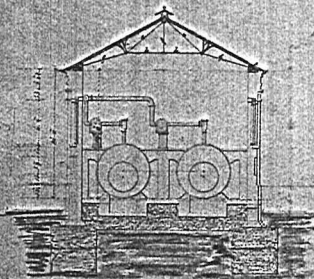

Section of B.

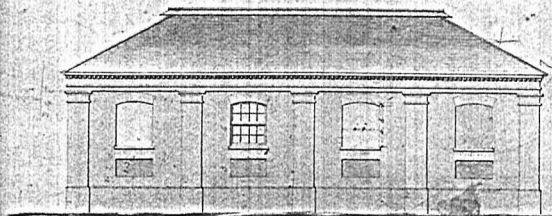

Elevation



End Elevation

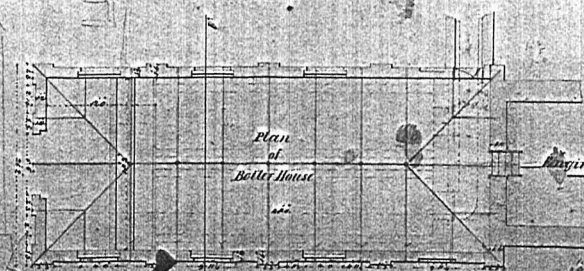

Plan of Boiler House

Engine House



L-157/4

Waltham Abbey
1857

L-157 B. 03

RCHME

Negative No.: BB92/26374

Photographer: DS

Fortress House

Date Taken: 02/04/93

23 Savile Row

Address:

London

W1X 2JQ

Tel. 071-973 3500

CB

DOCUMENTS OF GUN POWDER WORKS.WALTHAM ABBEY,AT M.O.D.

R.G.P.F. - WALTHAM ABBEY.
POLICE QUARTERS.
PROPOSED ALTERATIONS.

SCALE: - 4 FEET TO ONE INCH.

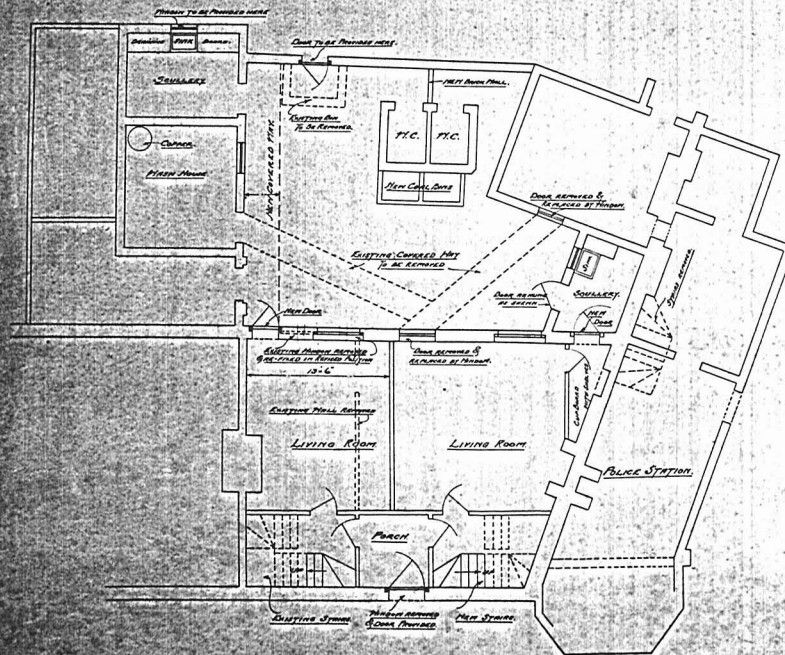

GROUND FLOOR PLAN

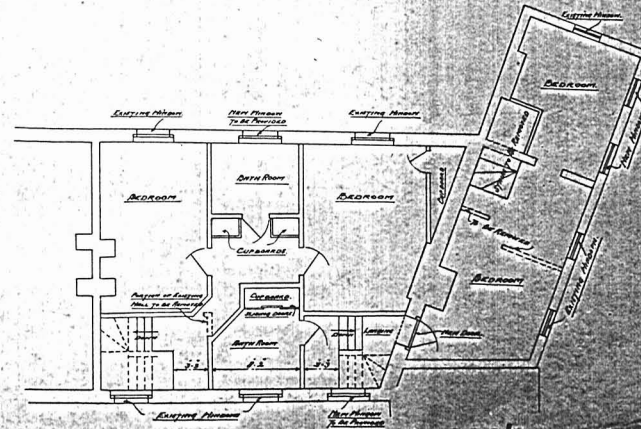

FIRST FLOOR PLAN

A-238/8

A 238 B 08

261

G
106

Police Quarters

RCHME

Negative No.: BB92/26378

Photographer: DS

Fortress House

Date Taken: 02/04/93

23 Savile Row

Address:

London

W1X 2JQ

Tel. 071-973 3500

CB

DOCUMENTS OF GUN POWDER WORKS, WALTHAM ABBEY, AT M.O.D.

R

Group 6

1894
General plan

WALTHAM ALY
PLAN, SECTIONS and ELEVATIONS
Showing the proposed alterations
to the
NEW STEAM LBS

London 20/10/94

194
195

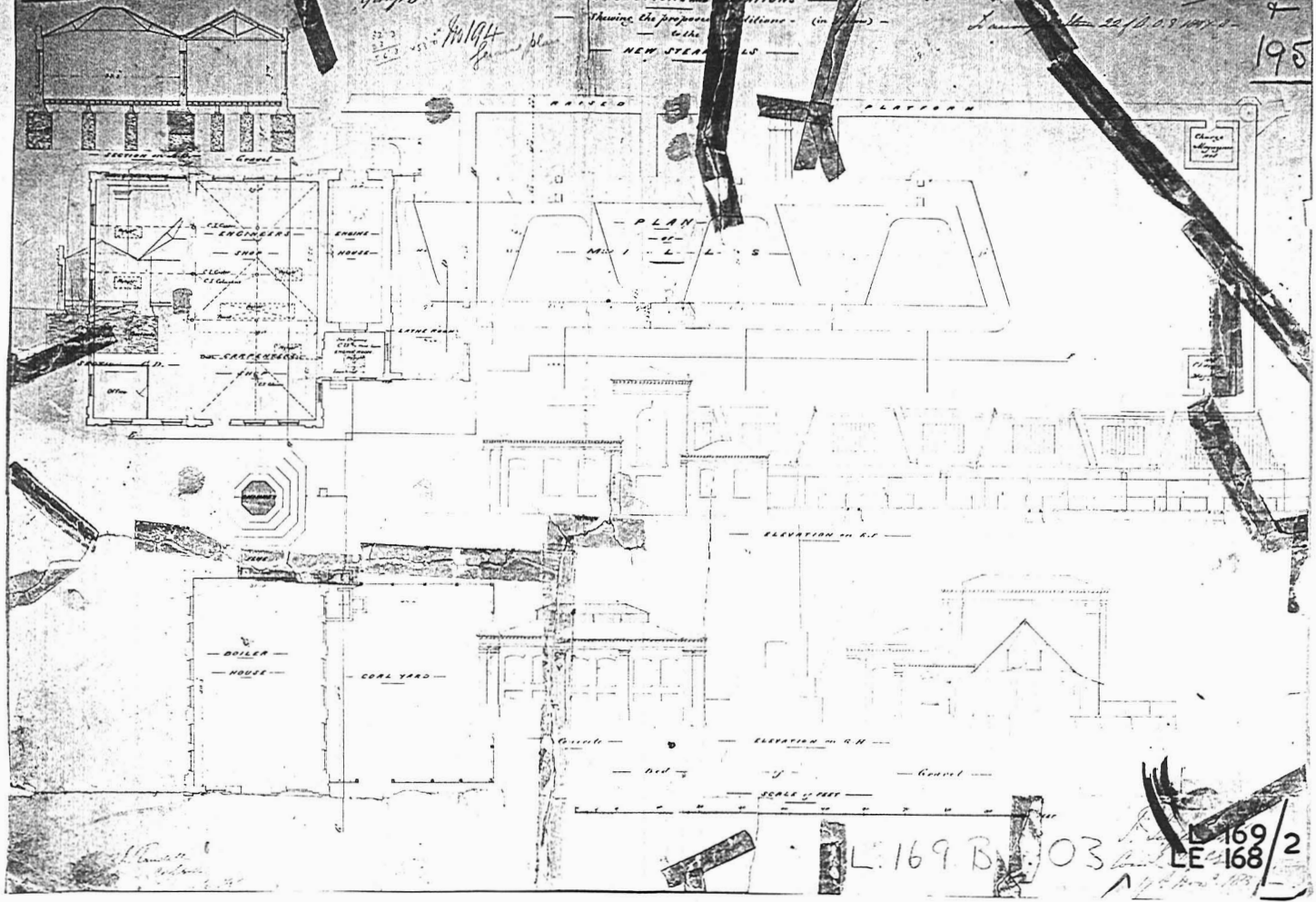

L. 169 B. 103

LE 169/2
168/2

Salicornia elaeagnifolia Petrus. subsp. n.

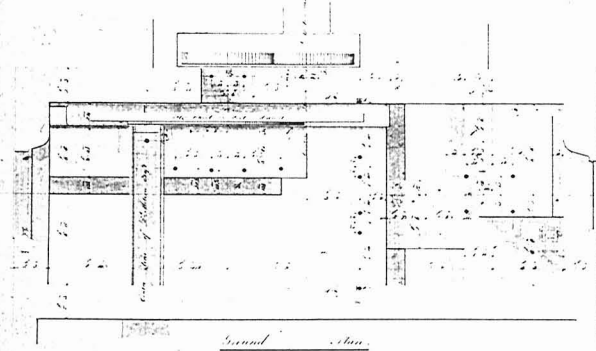

References

- [illegible]

Chlorophyll a and *Chlorophyll b*

[illegible]

Chances of still less for Canada, & there why so

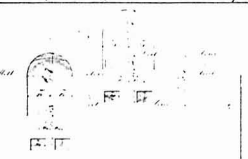

The State Council is a ^{very} important organ of the
central government.

which is much equal to three but

L-169
LE-168/5

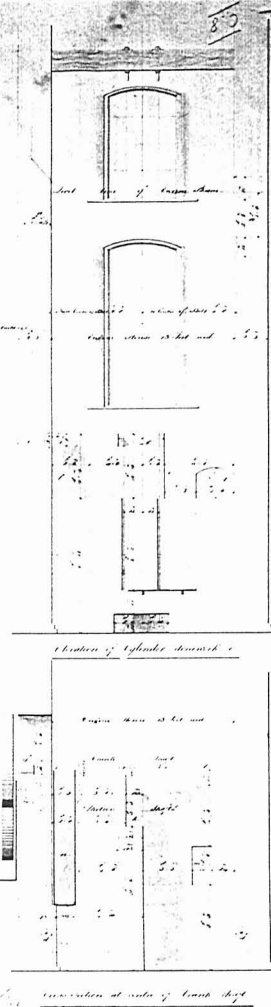

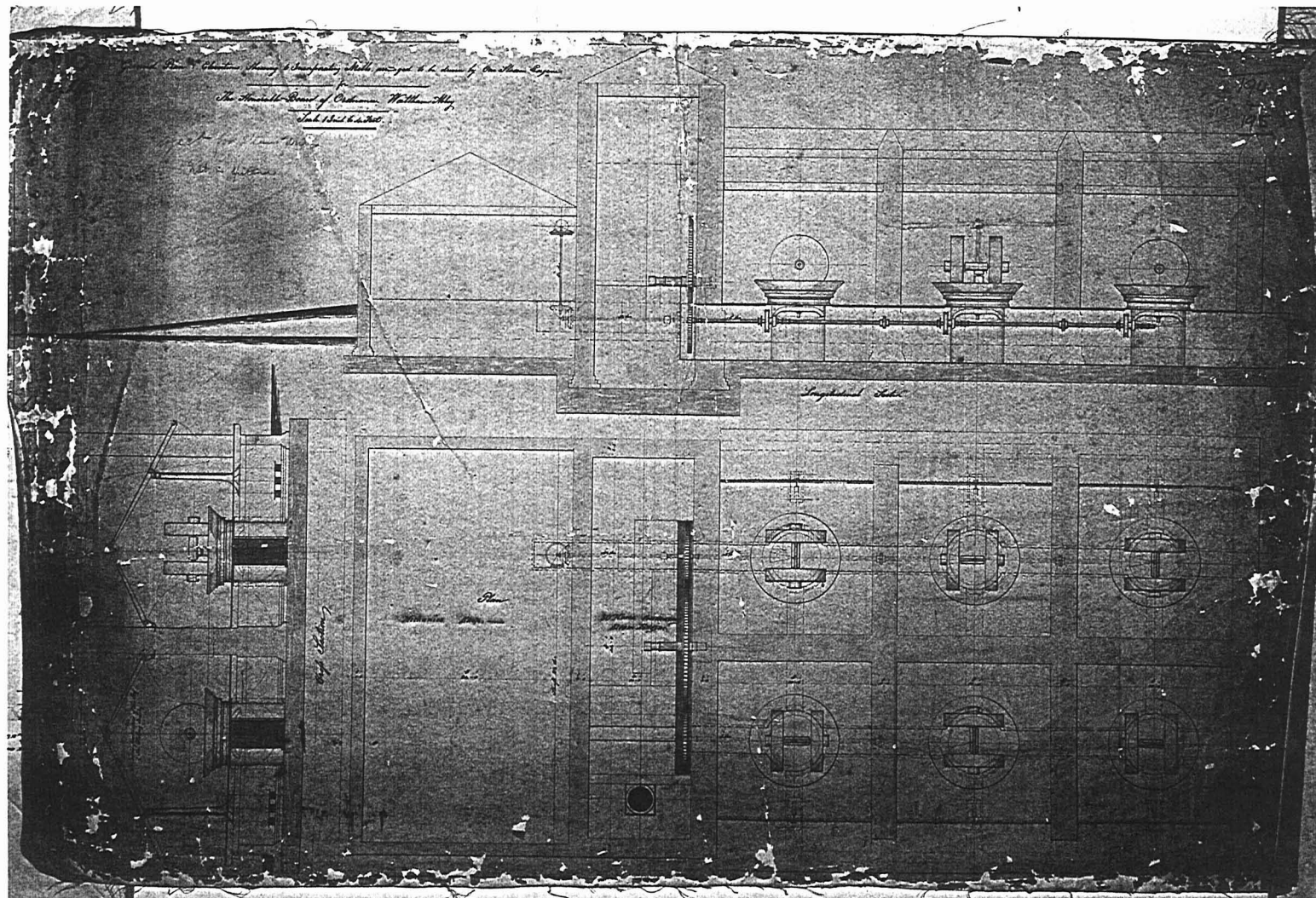

N^o 2
15

Waltham Abbey Plans, sections and part Elevation of New Incorporating Mills

W. & D.

167

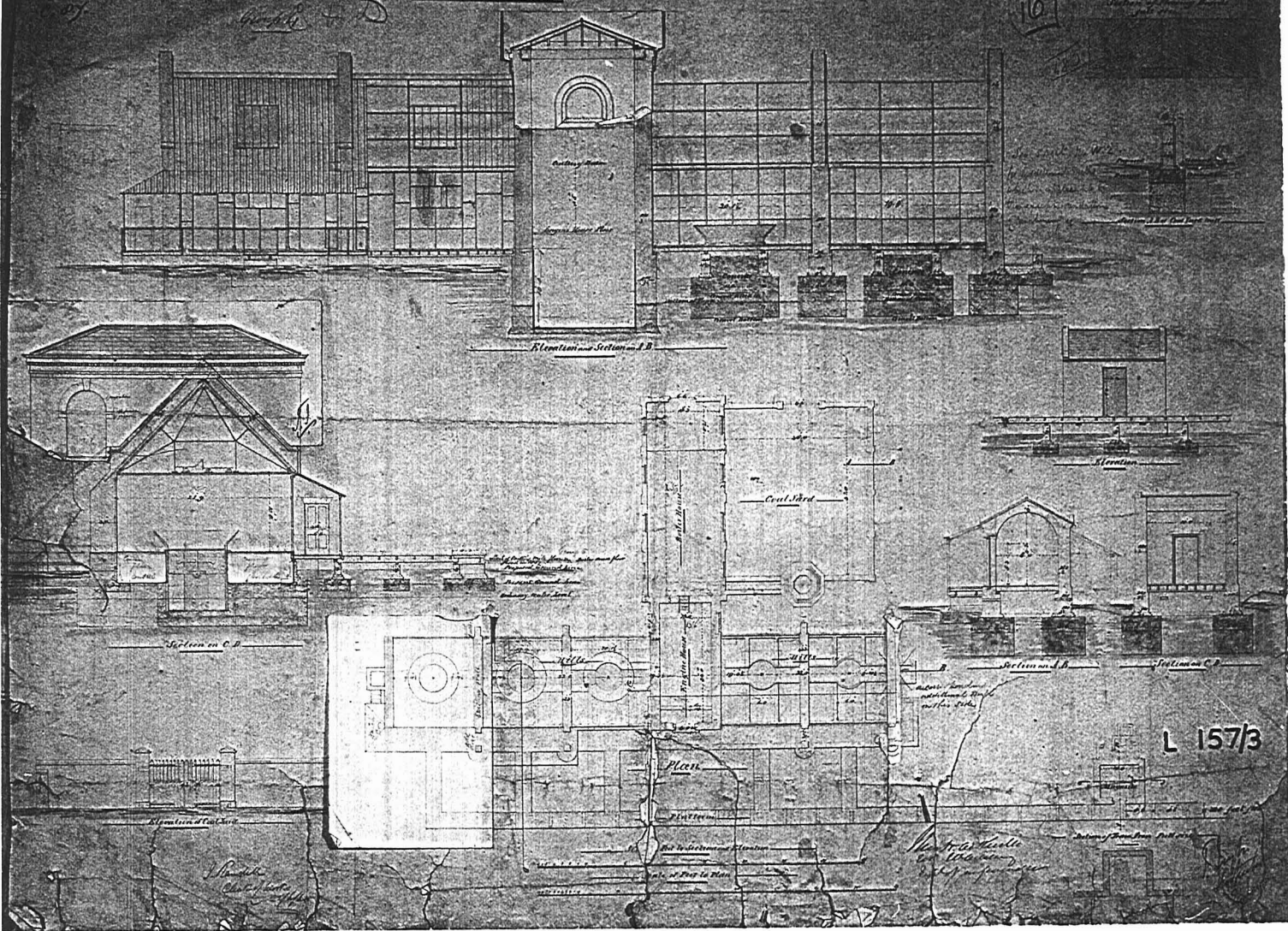

RCHME

Negative No.: BB92/26385

Photographer: DS

Fortress House

Date Taken: 02/04/93

23 Savile Row

Address:

London

W1X 2JQ

Tel. 071-973 3500

CB

DOCUMENTS OF GUN POWDER WORKS, WALTHAM ABBEY, AT M.O.D.

N^o 1
Drawings of a Saltpetre Boiling and a Milling House.

Boiling House

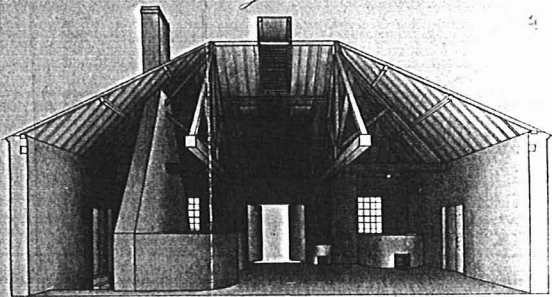

Milling House

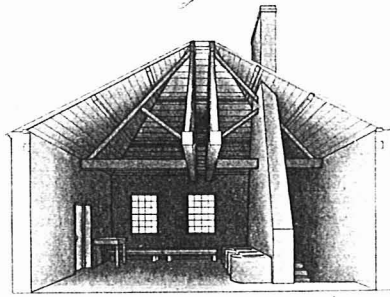

PERSPECTIVE VIEWS OF THE INTERIORS.

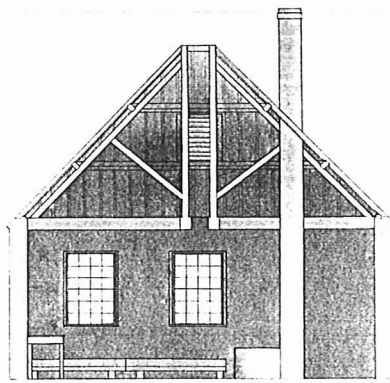
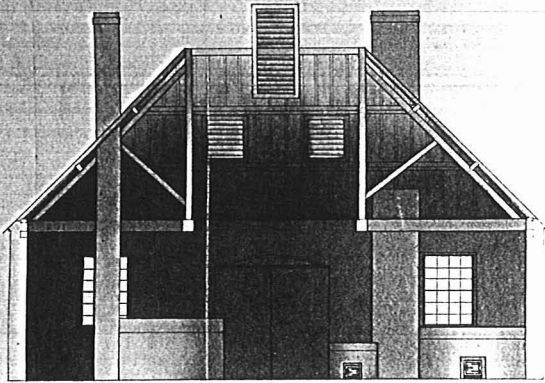

GEOMETRICAL SECTIONS

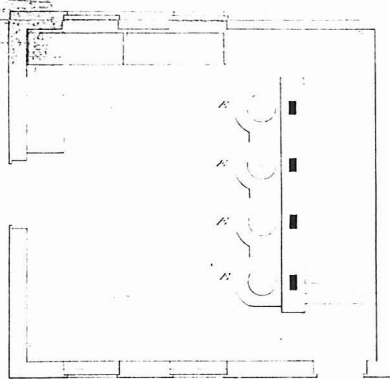
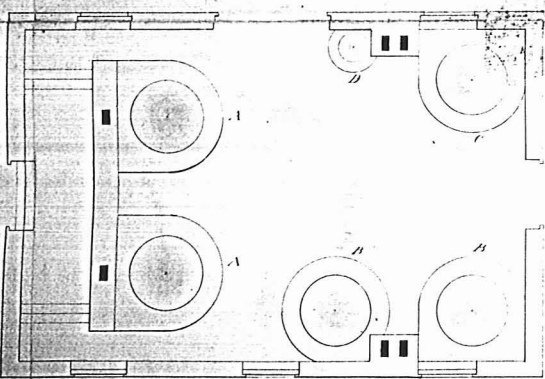

Ground Plans

Scale of 1/2 inch to a foot.

Wm. H. Gougeon

RCHME	Negative No.:	BB92/26496
	Photographer:	DS
Fortress House	Date Taken:	29/04/93
23 Savile Row	Address:	COPY OF DRAWING HELD AT P.R.O. KEW
London		
W1X 2JQ		ROYAL GUNPOWDER WORKS
Tel. 071-973 3500		WALTHAM ABBEY
		EX

PRO MP 11.15, DRAYSON F,1830 DRAWINGS,PAGE 1.

Drawings of the Building for Refracting Light by Fresnel

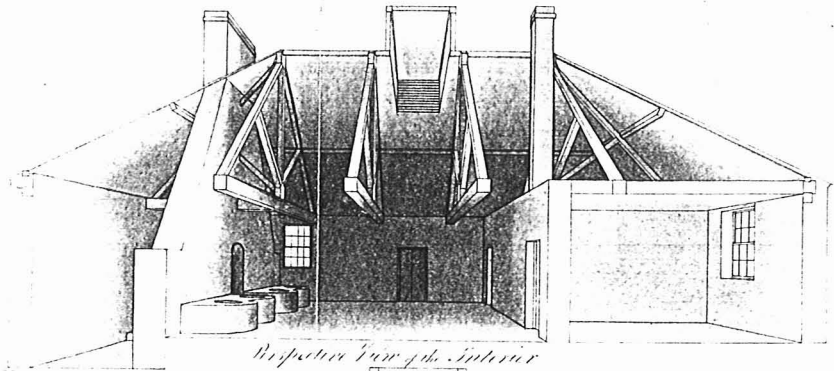

Perspective View of the Interior

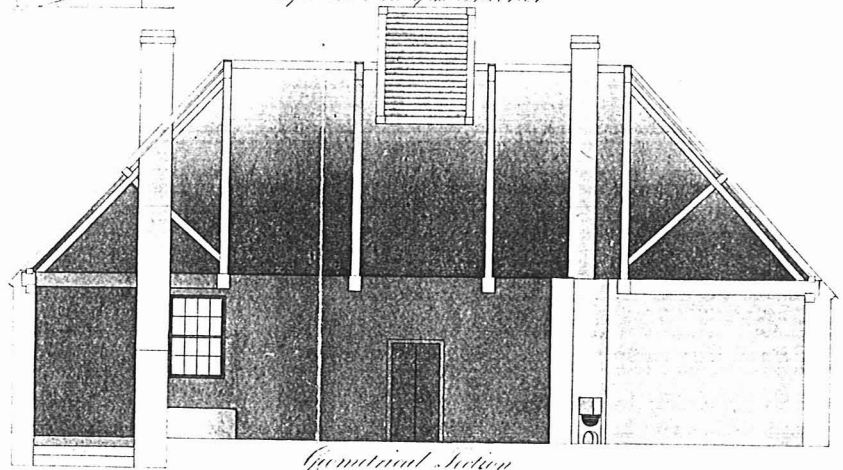

General Section

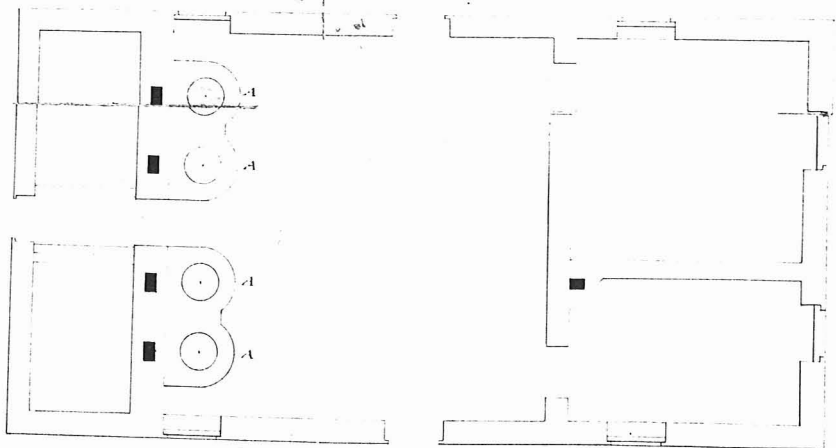

Ground Plan.

Scale of 1/2 inch to an inch

Wm. D. Symonds

RCHME	Negative No.:	BB92/26501
	Photographer:	DS
Fortress House	Date Taken:	29/04/93
23 Savile Row	Address:	COPY OF DRAWING HELD AT P.R.O. KEW
London		
W1X 2JQ		ROYAL GUNPOWDER WORKS
Tel. 071-973 3500		WALTHAM ABBEY
		EX

PRO MP 11.15, DRAYSON F, 1830 DRAWINGS, PAGE 6.

N^o 10
Drawings of the Moving House and of the Utensils sent therein.

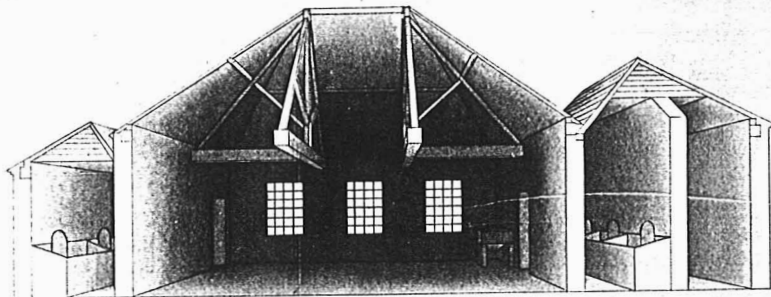
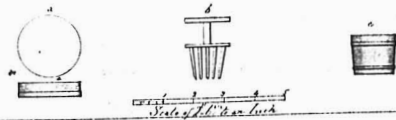

Perspective View of the Interior

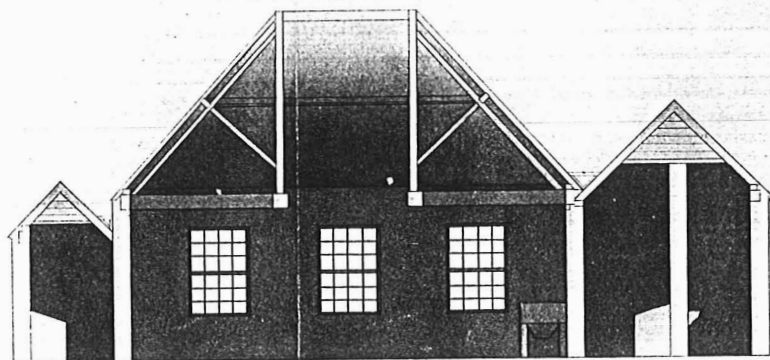

Geometrical Section

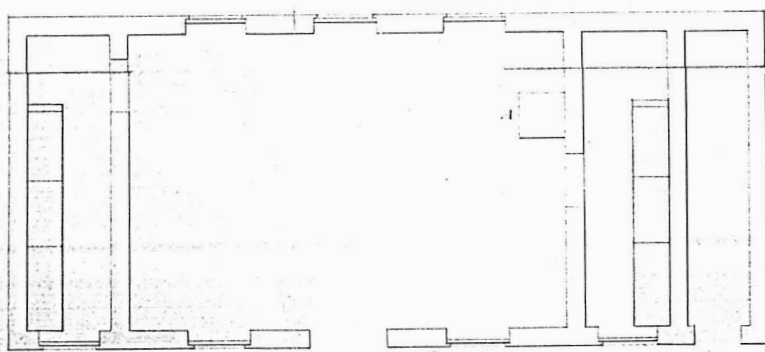

Ground Plan

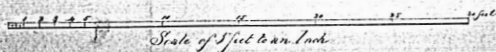

John Poyner

ORIGINAL DRAWING AT
 PRO KEW

RCHME	Negative No.:	BB92/26505
	Photographer:	DS
Fortress House	Date Taken:	29/04/93
23 Savile Row	Address:	COPY OF DRAWING HELD AT P.R.O. KEW
London		
W1X 2JQ		ROYAL GUNPOWDER WORKS
Tel. 071-973 3500		WALTHAM ABBEY
		EX

PRO MP 11.15, DRAYSON F,1830 DRAWINGS,PAGE 10.

No. 36

Buildings forming the Engineers' Establishment

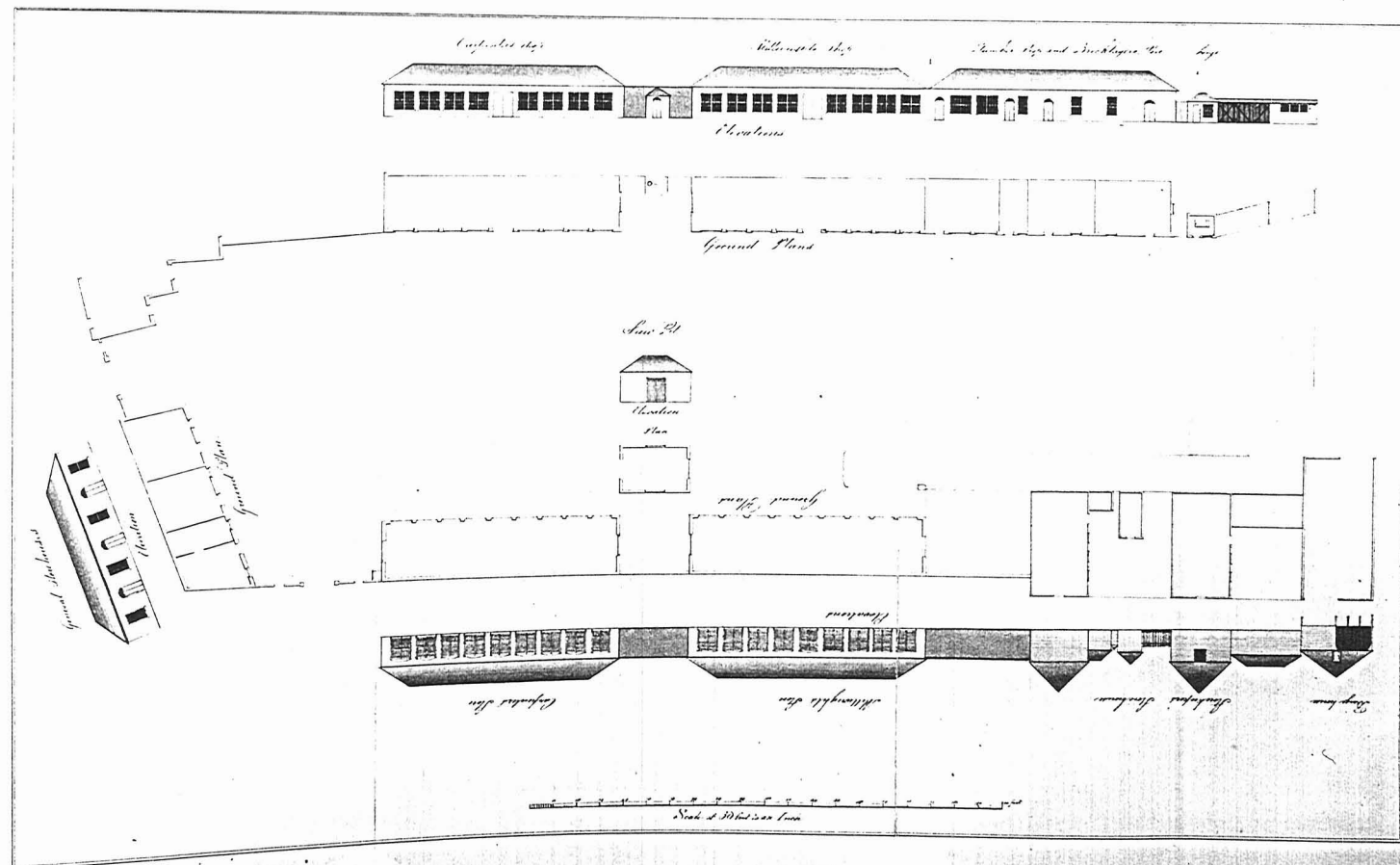

RCHME	Negative No.:	BB92/26530
	Photographer:	DS
Fortress House	Date Taken:	29/04/93
23 Savile Row	Address:	COPY OF DRAWING HELD AT P.R.O. KEW
London		
W1X 2JQ		ROYAL GUNPOWDER WORKS
Tel. 071-973 3500		WALTHAM ABBEY
		EX

PRO MP 11.15, DRAYSON F,1830 DRAWINGS,PAGE 36.

PLAN for New Mill Head and Fort Process proposed to be made in Queens Head, showing the Position of the 5 Gunpowder Mills proposed to be raised on the Old Mill Head, the situation of the Cylinder House for making Charcoal, and the Site of the Composition Mills near the Gallies

References

- A 5 Old Gunpowder Mills proposed to be retained on the Old Mill Head.
- B 10 proposed new Gunpowder Mills on the New Mill Head.
- C 5 new Charge Magazines.
- D Cylinder House.
- E Site of Composition Mills.

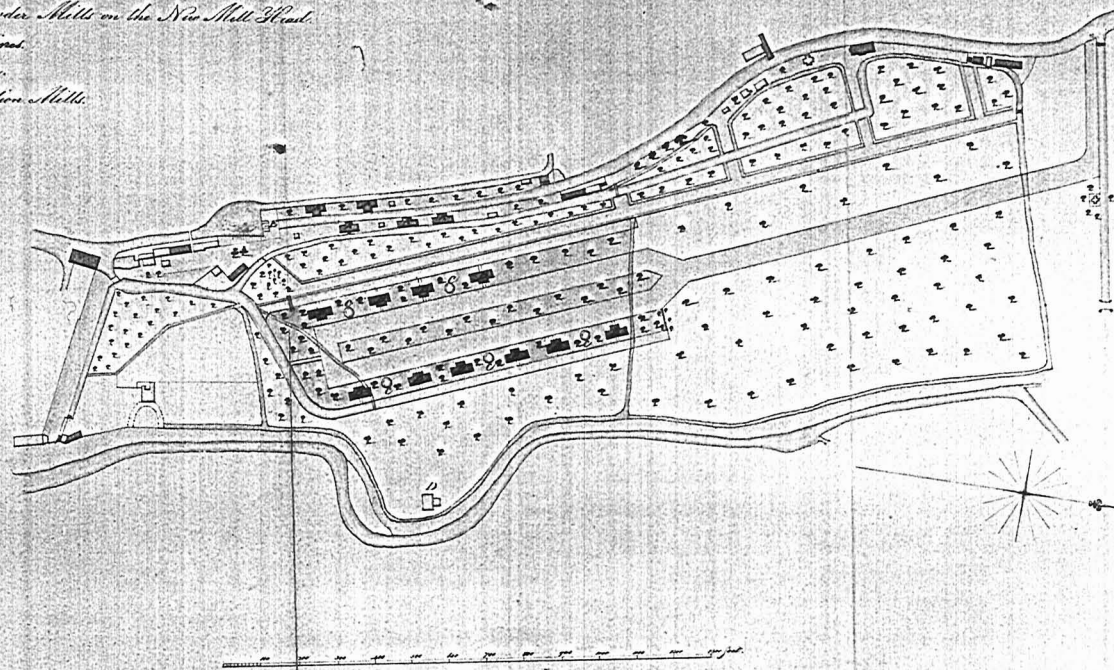

Scale of 100 feet to an Inch.

Wm. D. Rogers.

RCHME	Negative No.:	BB92/26531
	Photographer:	DS
Fortress House	Date Taken:	29/04/93
23 Savile Row	Address:	COPY OF DRAWING HELD AT P.R.O. KEW
London		
W1X 2JQ		ROYAL GUNPOWDER WORKS
Tel. 071-973 3500		WALTHAM ABBEY
		EX

PRO MP 11.15, DRAYSON F,1830 DRAWINGS,PAGE 37.