

WASC 2118

WAI 1518

Article from 'Old
Glory' May 2009
'The Devil's Forge'

Museum Guide

A train on the 2ft gauge factory railway system, powered by battery locomotive. An original wagon survives and is on display.

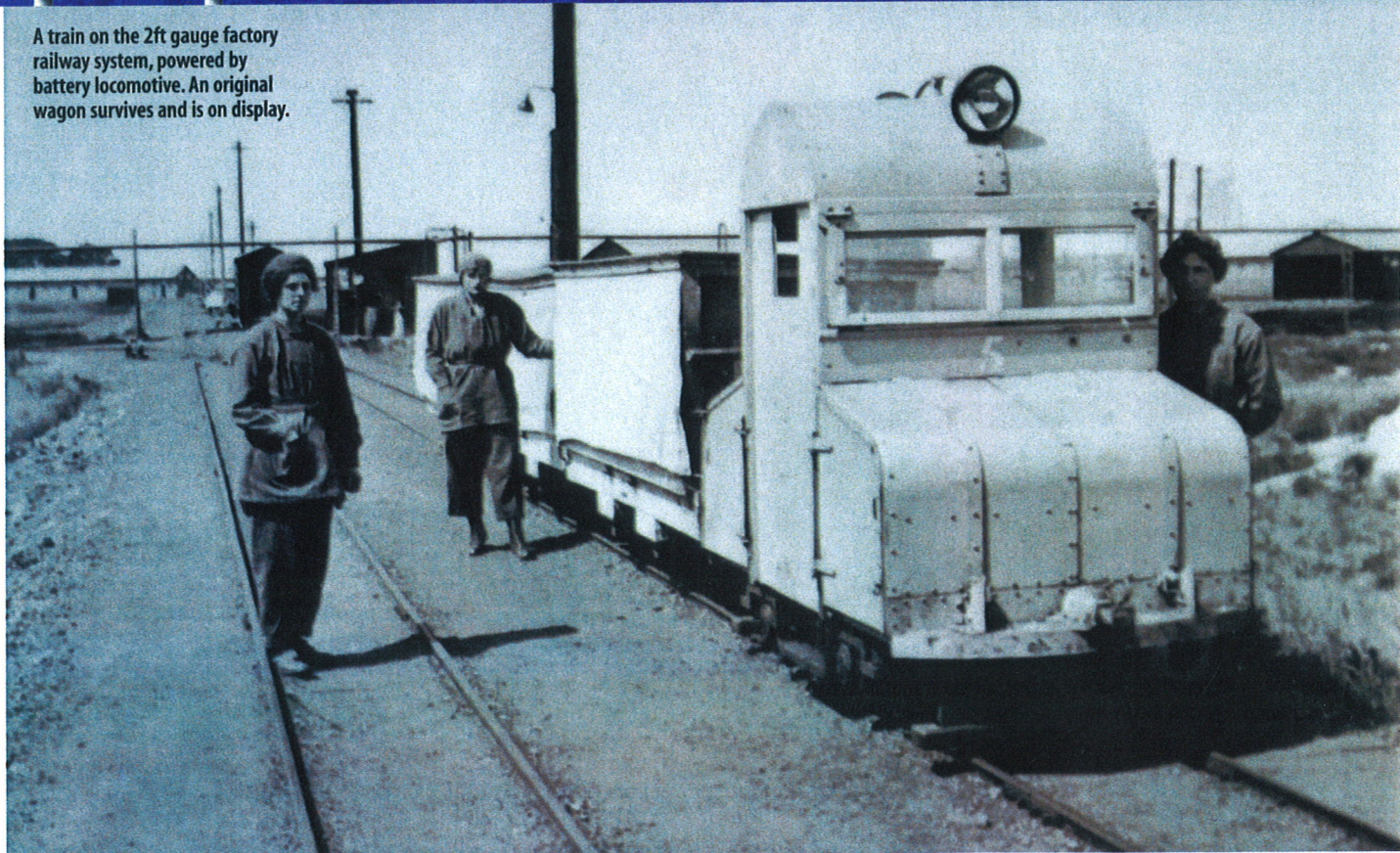

'The Devil's Porridge'

- munition manufacture on an industrial scale



Rural Life Centre

All aspects of village and rural life of the last 150 years displayed in 10 acres of woodland & meadows, providing interest for all ages and a nostalgic journey back in time

- Farming • Gardening • Crafts • Village trades • Home Life • Children's Playground
- Chapel • Pavilion • And Many More •

Cafe, picnic area - arboretum - light railway Sundays
 March-October 10am-5pm • Wed - Sun & BH Mons
 Reeds Road, Tilford off A287, Farnham, Surrey GU10 2DL Tel. 01252 795571
www.rural-life.org.uk

Send S.A.E. for diary of events
THE OLD KILN MUSEUM TRUST IS A REGISTERED CHARITY

MINIATURE TRACTION ENGINE RALLY
 13th & 14th JUNE

TRAVEL from Carlisle to Dumfries along the Solway, and take time to detour from the main A75 via Eastriggs to visit 'The Devil's Porridge', one of the most imaginative exhibitions in the country and which recalls the industrial heritage of the area, centre of mass munitions manufacture during WWI.

The community-run exhibition really brings the story of the 'porridge' - the highly explosive

mixture of nitro-glycerine and nitro-cotton which was mixed into cordite by 30,000 women and men who worked at the massive factory - between 1915 and 1918.

The factory was opened after the Government realised that Britain was losing the war on the Western Front thanks to a shortage of ammunition, so Irish construction workers moved in on a nine-mile home front from Dornock, through Eastriggs and Gretna to Longtown, Cumbria, to

build what was Europe's largest munitions factory. After the navvies, whose exploits are recalled in the museum, and who shocked a normally quiet rural community, came the women workers who mixed the lethal ingredients which went on to be used as cordite in bullets and shells, the nickname 'Devil's Porridge' being given to the deadly mix by Sir Arthur Conan Doyle, who visited what was known officially as HM Factory Gretna in 1918.

WATERWORKS MUSEUM - Hereford -

Step into a working Victorian water-pumping station
www.waterworksmuseum.org.uk

In-steam with engines working 2nd & last Sundays in month Apr-Oct
 Also open, not in-steam, Tuesdays all year. 11am-4pm
 Pre-arranged group visits all year

01432 357 236
 Access for disabled
 Parking
 Pumping engines from 1850 to 2000
 Children's activities
 School visits free

Claymills Victorian Pumping Station

"One of the most complete restored steam pumping stations in Britain"
 English Heritage
 Claymills Pumping Station (1866)
 Meadow Lane, Stretton, Burton upon Trent DE13 0DA
www.claymills.org.uk

2009 Steaming Dates
 EARLY MAY BANK HOLIDAY - Sunday May 3rd & Monday May 4th
 SPRING BANK HOLIDAY - Sunday May 24th & Monday May 25th
 SUMMER BANK HOLIDAY - Sunday August 30th & Monday August 31st
 SEPTEMBER STEAMING - Saturday September 26th & Sunday September 27th
 OCTOBER STEAMING - Saturday October 17th & Sunday October 18th
 END OF YEAR STEAMING (becomes early 2010)
 Saturday January 2nd & Sunday January 3rd 2010
 10am until 5pm. Admission: Adults £4, Child £2, QAP £3, Family £10

Also open, not steaming, every Thursday and Saturday 10am until 4pm
 A38 Burton North Junction. Head for Burton (A5121) & follow Brown Signs. After only 1/2 mile sharp left at very small crossroads into Meadow Lane. Straight on over crossing.

EVENTS COMING SOON!

BLACK COUNTRY LIVING MUSEUM

Steam Powered Narrowboat Presidents 100th Birthday Celebrations
Saturday 2nd May
 Night at the Museum
Saturday 16th May
 (6.30pm-10.00pm) Special Price
 Adult £6.50, Child £3.50, Senior £5.50
 Pre-book only on 0121 520 8054

Tipton Road, Dudley, West Midlands DY1 4SQ
 Tel: 0121 557 9643
www.bclm.co.uk

DINGLES FAIRGROUND HERITAGE CENTRE

OPENING TIMES
 THURSDAY - MONDAY
 19 MARCH - 2 NOVEMBER
 (Closed Tue/Wed)
 10.30 - 5.30
 Open 7 days a week during school summer holidays

CARNIVAL OF THE BIZARRE 25 - 26 APRIL
SOUTH WEST ORGAN FEST 2 - 4 MAY
STATIONERY ENGINES RALLY 17 MAY

Tel: 01566 783425 or
www.fairground-heritage.org.uk

H. M. FACTORY, GRETNA.

WORKMEN'S TRAINS

COMMENCING

On Thursday, 2nd November, 1916

CALEDONIAN TRAINS.

| Station | MORNING TRAINS | | | | EVENING TRAINS | | | | SATURDAY ONLY TRAINS | | | | |
|--------------|----------------|------|----|----|----------------|------|----|----|----------------------|----|----|----|----|
| | AM | AM | AM | AM | PM | PM | PM | PM | PM | PM | PM | PM | PM |
| Penrith | 5.8 | | | | 6.22 | | | | 1.56 | | | | |
| Carlisle | 5.34 | | | | 6.28 | | | | 2.1 | | | | |
| Mossband | 5.45 | | | | 6.40 | | | | 2.14 | | | | |
| Gretna | 5.48 | | | | 7.10 | | | | 2.45 | | | | |
| Lockerbie | 5.25 | 6.40 | | | 5.25 | 6.30 | | | Mossband - 1.55 | | | | |
| Eoclefechan | 5.35 | 6.50 | | | 5.33 | 6.35 | | | Gretna - 2.0 | | | | |
| Kirtlebridge | 5.44 | 6.58 | | | 5.41 | 6.43 | | | Kirkpatrick - 2.8 | | | | |
| Kirkpatrick | 5.52 | 7.08 | | | 5.49 | 6.51 | | | Kirtlebridge - 2.16 | | | | |
| Gretna | 6.0 | 7.15 | | | 5.58 | 6.59 | | | Eoclefechan - 2.23 | | | | |
| Mossband | 6.5 | | | | 5.58 | 7.8 | | | Lockerbie - 2.31 | | | | |

The Caledonian Trains run on Week-days only, with the exception of the Lockerbie Train, namely: 6.40 a.m. ex Lockerbie and 5.25 p.m. ex Mossband, which runs every Alternate Sunday commencing on 5th November, 1916.

GLASGOW AND SOUTH WESTERN TRAINS.

| Station | MORNING TRAINS | | | | EVENING TRAINS | | | | SATURDAY ONLY TRAINS | | | | |
|--------------|----------------|------|------|------|----------------|------|------|------|----------------------|------|------|------|------|
| | AM | AM | AM | AM | PM | PM | PM | PM | PM | PM | PM | PM | PM |
| Carlisle | 6.35 | 6.40 | 6.45 | | 5.10 | 5.17 | 5.25 | | 1.20 | 1.30 | 1.40 | | |
| Gretna Green | 6.50 | | | | 5.34 | 5.41 | 5.50 | | 1.55 | 2.1 | 2.7 | | |
| Dornock | 6.58 | 7.3 | 7.10 | | | | | | | | | | |
| Dumfries | 6.5 | | 6.30 | 6.40 | 5.20 | 5.25 | 5.30 | 5.25 | Gretna Green - 1.20 | 1.25 | 1.30 | 1.30 | 1.40 |
| Racks | 6.15 | | | | 5.25 | | 5.36 | 5.36 | Dornock - 1.25 | | 1.36 | 1.46 | 1.46 |
| Rathwell | 6.28 | | | | | | 5.43 | 5.43 | Annan - 1.53 | | 1.53 | 1.53 | 1.53 |
| Cumertrees | 6.29 | | | | | | 5.50 | 5.50 | Cumertrees - 1.58 | | 1.58 | 1.58 | 1.58 |
| Annan | 6.40 | 6.50 | | | | | 5.58 | 5.58 | Rathwell - 1.50 | 1.58 | 2.10 | 2.10 | 2.10 |
| Dornock | 6.45 | 6.55 | 7.3 | 7.11 | | | 5.41 | 5.53 | Racks - 2.0 | 2.6 | 2.20 | 2.20 | 2.20 |
| Gretna Green | 6.55 | | | | | | 5.50 | 6.0 | Dumfries - 2.0 | 2.6 | 2.20 | 2.20 | 2.20 |

The Glasgow and South Western Trains run every Week-day and every Alternative Sunday commencing Sunday, 5th November, 1916.

ANNAN AND CORSEHILL QUARRY TRAINS.

| Station | MORNING TRAINS | | EVENING TRAINS | | SATURDAY ONLY TRAINS | |
|------------------|----------------|----|----------------|----|----------------------|----|
| | AM | AM | PM | PM | PM | PM |
| Annan | 7.5 | | 5.5 | | 1.20 | |
| Corsehill Quarry | 7.12 | | 5.11 | | 1.27 | |

The Trains between Corsehill Quarry and Annan run every Week-day and on every Alternative Sunday commencing Sunday, 5th November 1916.

The timetable for special trains serving the factory.

Accidents were frequent. But the women, who came from all over the north of England, southern Scotland and Northern Ireland, earned industrial level wages and remained one of the forgotten armies before the museum project revealed their past to the 4000 plus visitors who stop at Eastriggs each year.

Visitors can see the original mixing bowls on show with a model of the women workers, dressed in a special spark-proof uniform, placed effectively in front of a painted impression of the factory, and there are machines, tools, stories of factory life and the impact of so many single and young women on

those menfolk not at war, of the area. The local police officer, it is recorded, caused great scandal in 1917, by being caught in the police station with one of the young ladies on his knee!

On a rather more industrial theme are pictures of the once extensive 2ft gauge railway system which connected parts of the site.

There are also plenty of WWI military artefacts, including a recreation of a dug-out, a wall painting of the former and nearby Solway railway viaduct which once linked England and Scotland, and an original. Add to that a section on the effects of WWII evacuees on the

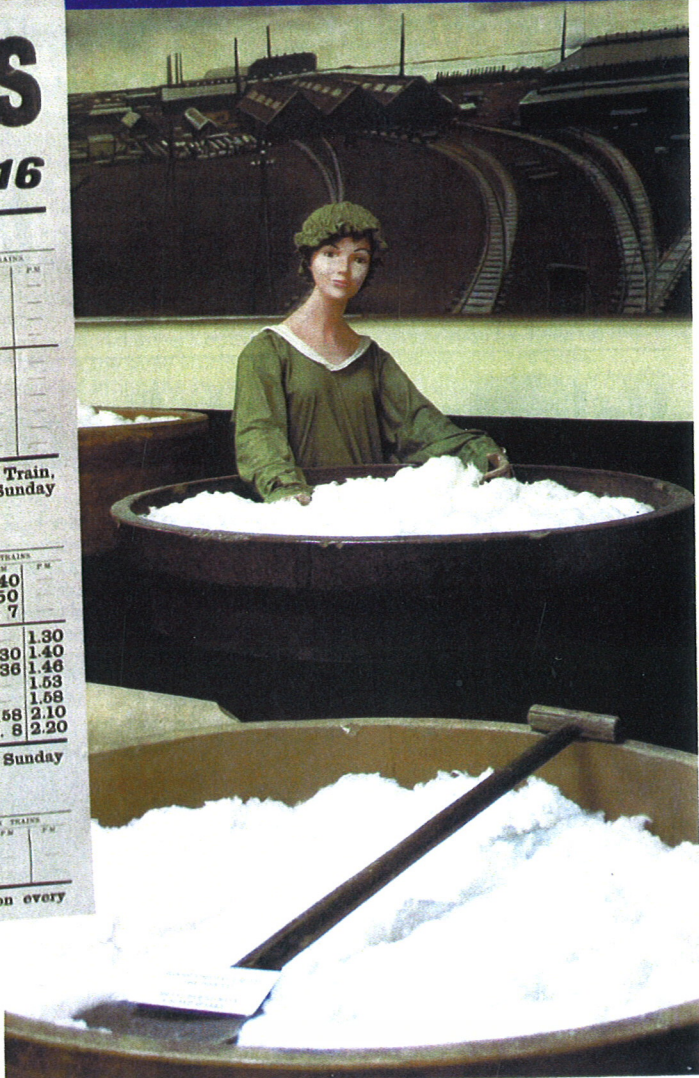

Mixing the Devil's Porridge with an impression of the factory behind. The mixing bowl is original. ALL: HUGH DOUGHERTY

district, as well as a recreated pub frequented by WWI workers, and that gives some idea of just how fascinating in terms of social and industrial history this excellent exhibition is.

■ 'The Devils Porridge' is open from Easter. Visit www.devilsporridge.co.uk for opening hours and admission prices.

MILTON KEYNES MUSEUM

Housed in beautiful Victorian farmstead with 1.5 hectares of grounds, this large and constantly changing museum has something for all members of the family.

Open: April 1 - October 31 Wed to Sun (and Bank Hols) 11am - 4.30pm.
 Adults £5 Concessions £4 Family (2+4) £14

McConnell Drive, Wolverton, Milton Keynes MK12 5EL
 Tel: 01908 316222
 Email: info@mkmuseum.org.uk
www.mkmuseum.org.uk

ELLENROAD STEAM MUSEUM

Elizabethan Way, Milnrow, Rochdale, Lancs, ENGLAND OL16 4LG

Home of the World's largest Steam Mill Engine and the Whiteface Beam Engine.

Original cotton mill Engine House complete with coal-fired Lancashire Boiler plus other cotton mill & steam artefacts

In steam on the first Sunday each month from 12 noon until 4pm

Car park, café, books and souvenirs
 Situated at Junction 21 off the M62
 Telephone: 07789 802632

Recorded message for steaming details and special events
 WEBSITE - <http://www.ellenroad.org.uk>

PRICKWILLow DRAINAGE ENGINE MUSEUM

Unique Collection of Engines

Open May to Sept Sat & Sun 11.00-16.30
 Mon, Tues & Fri 12.00 - 16.30

Eel Catching in the Fens

at the Runday on Sunday May 17th

Illustrated talks by Peter Carter at 11.30 & 13.30
 Spectacular demonstration firing of his traditional fen punt gun on the drain at 15.00

Adm: Adults £3.00; Concessions £2.00; Child £1.00
 Event/Run Days: Adults £4.00; Conc. £3.00; Child £1.50
 Group Visits 20+ at most times by arrangement

Main Street, Prickwillow, Ely, Cambs. CB7 4UN
www.prickwillow-engine-museum.co.uk
 enquiries@prickwillow-engine-museum.co.uk
 Tel: 01353 688360 / 07801 050267

Papplewick Pumping Station

newly restored • massive twin beam engines • six original boilers elaborate decoration
 • landscaped grounds • ornate cooling pond forge • stables • audio guide • hands-on activities
 • gift shop • woodland play area • miniature train • picnic area • café

STEAMING SCHEDULE FOR 2009

May Day - May 3/4, 11am - 5pm
 Spring Bank - May 24/25, 11am - 5pm
 Summer - July 18/19, 1pm - 5pm (Sat), 11am - 5pm (Sun)
 Summer Bank - August 30/31, 11am - 5pm
 Late Summer - September 19/20, 1pm - 5pm (Sat), 11am - 5pm (Sun)
 1940s weekend - October 24/25, 11am - 5pm
 New Year - December 27/28, 11am - 4pm (Sun & Mon)

'Experience Steam' is the opportunity to try your hand at firing a Lancashire boiler and driving a mighty beam engine as part of a carefully supervised group. Advanced booking is essential. Please phone for details.

The Wonder of Water

Registered Charity No. 1027616

Open Sundays (11am - 2pm) and 'In Steam' on Bank Holidays and selected weekends. Admission charge NG15 9AJ just off the A60, between Mansfield and Nottingham
 Tel: 0115 963 2938 www.papplewickpumpingstation.co.uk