

EXPLANATORY NOTES -

- i. Both the maximum permitted Man Limit (M) and the number normally present (N) are required.
- ii. State quantity of explosive in each Hazard Division.
- iii. The perimeter fence marks the boundary of the Establishment. It is not necessarily the "Danger Building" Fence.
- iv. An occupied building is one that is normally occupied during working hours, as distinct from one occasionally visited.
- v. The detail of buildings and distances shown below should be checked to ensure no change has taken place before requesting an extension to the period covered by existing relaxation.

Establishment - PERME, Waltham Abbey				Building No. P757 (If grouped with other rooms or buildings, give details)	
Use	Protective State - Traversed (T) or Untraversed (U) - State type of Traverse, and construction of building, walls and roof	Hazard Divisions	Compatibility Groups	P R O P O S E D	
				Man Limit M&N (Note i)	Explosive Limit (Note ii) (Kgs)
Control Laboratory and Offices	U, 9" Brick, R/C roof	1.3 (+ occas- ionally 1.1)	C (& D)	N9	25 (+ occasionally 2)

If this is to replace an existing limit, please state date present limit approved.

Explanatory notes ,	Factor influencing Explosives limit 1	Distance in Metres 2	Number and use of building 3	T or U 4	Workers present M & N 5	For C.S.O. use 6
iii	Inside Perimeter Fence A. Nearest Explosives Storage Unit (a) traversed (b) untraversed	5 92	P766 Locker magazine P703 Cordite Store	U T	M2 NO M4 NO	
iv	B. Main Office	55	P748 Surgery	U	N4	
iv	C. Main Engineering Workshop	-	-	-	-	
	D. Nearest Explosives Process Building (a) traversed and (b) untraversed	23	P720 Experimental Manufacture	T	M9 N6	
iv)	E. Give numbers of all occupied non-explosive buildings within the OQD and give details at 1 overleaf	-	-	-	-	
	Outside Perimeter Fence F. Nearest building (dwelling house, church, etc.)	260	House at end of Avey Lane			
	G. Nearest road, railway, canal, river.	81	A112			

Date 15 Jan 1982 Signature B. Newman Head of Establishment

Unrelaxed Explosive Limits (leave blank for CSO's use)

25 Kg HD 1.3 plus 2 Kg HD 1.1

Date 7-4-82 Chief Safety Officer N. Imrees

See overleaf for relaxations (where appropriate)

1. Details of Buildings shown at E overleaf. (A sketch of the area should be attached)

Building No.	Use	Distance in metres	T or U	Workers present M & N	Remarks	Leave this column for C.S.O.
-	-	-	-	-	-	

2. Brief reference to any factors influencing the relaxation such as special procedures or written instructions that counter the additional potential hazard of the building:-

Offices only at east end, laboratories at west end of building.
Occasional need to bring H D 1.1 D into laboratories in small samples.

3. Is the fire cover in accordance with the recommended Establishment Fire Risk Classification? Yes

4. Relaxation approved

Hazard Division	Period		Signature
	From	To	
Limit (Kgs)			Chief Safety Officer _____ Date _____

Relaxation Extended (See Note v).

Hazard Division	Period		Signature
	From	To	
Limit (Kgs)			Chief Safety Officer _____ Date _____

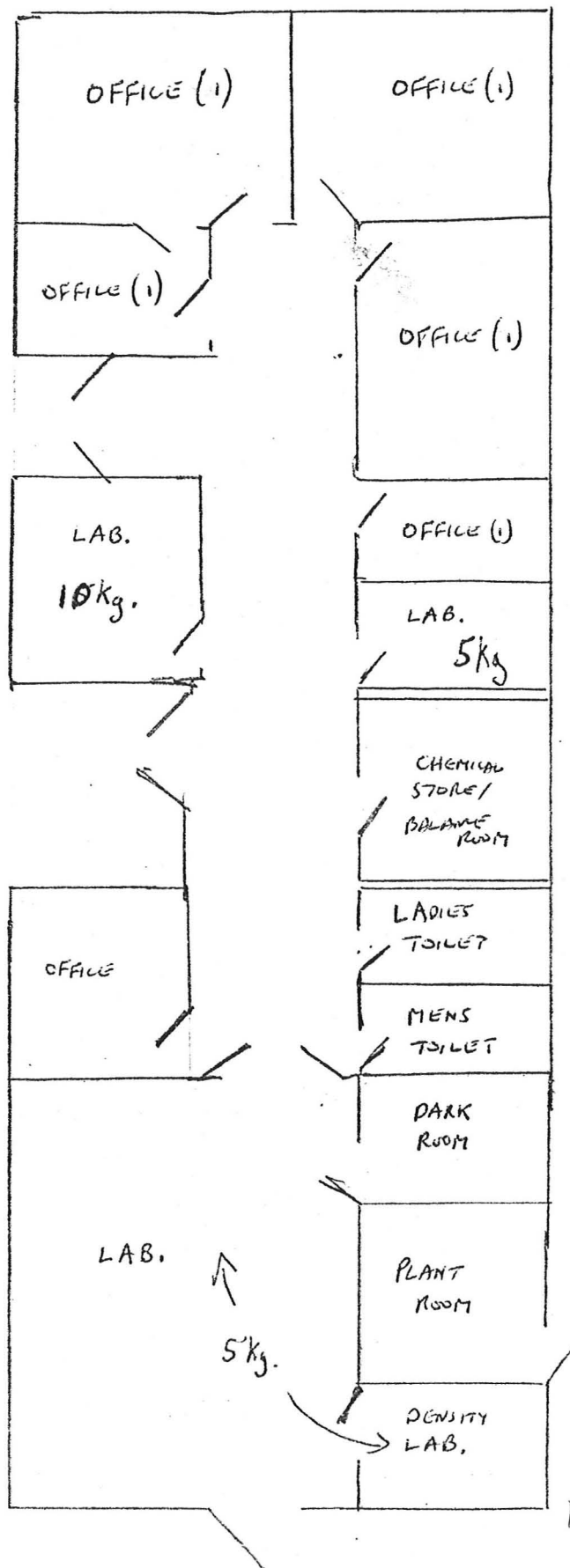

N Jm R 7-4-82

EXPLANATORY NOTES -

- i. Both the maximum permitted Man Limit (M) and the number normally present (N) are required.
- ii. State quantity of explosive in each Hazard Division.
- iii. The perimeter fence marks the boundary of the Establishment. It is not necessarily the "Danger Building" Fence.
- iv. An occupied building is one that is normally occupied during working hours, as distinct from one occasionally visited.
- v. The detail of buildings and distances shown below should be checked to ensure no change has taken place before requesting an extension to the period covered by existing relaxation.

Establishment - PERME, Waltham Abbey		Building No. P758 (If grouped with other rooms or buildings, give details)			
Use	Protective State - Traversed (T) or Untraversed (U) - State type of Traverse, and construction of building, walls and roof	Hazard Divisions	Compatibility Groups	PROPOSED	
				Man Limit M&N (Note i)	Explosive Limit (Note ii) (Kgs)
Experimental manufacture of composite propellant	U, 9" Brick, B & F roof	1.3	C	M8N6	200 + 50 in oven annex (Unit risk 50)

If this is to replace an existing limit, please state date present limit approved. 8 5 79

Explanatory notes, 1	Factor influencing Explosives limit 1	Distance in Metres 2	Number and use of building 3	T or U 4	Workers present M & N 5	For C.S.O. use 6
iii	Inside Perimeter Fence A. Nearest Explosives Storage Unit (a) traversed (b) untraversed	37 28 40	P756 P770	U U	M2N0 M3N0	
iv	B. Main Office	117 85	P748 Surgery	U	N4	
iv	C. Main Engineering Workshop		-			
	D. Nearest Explosives Process Building (a) traversed and (b) untraversed	20 15	P719 Laboratories P720 Experimental Manufacture	U T	M10N7 M9N6	
iv)	E. Give numbers of all occupied non-explosive buildings within the OQD and give details at 1 overleaf	41	-			
	Outside Perimeter Fence F. Nearest building (dwelling house, church, etc.)	220 175	House at end of Avey Lane			
	G. Nearest road, railway, canal, river.	127 40	A112			

Date 15 Jan 1982 Signature B.H. Newman Head of Establishment

Unrelaxed Explosive Limits (leave blank for CSO's use)

PROPOSED LIMITS APPROVED

Date 7-4-82 Chief Safety Officer N.J. Rees

See overleaf for relaxations (where appropriate)

1. Details of Buildings shown at E overleaf. (A sketch of the area should be attached)

Building No.	Use	Distance in metres	T or U	Workers present M & N	Remarks	Leave this column for C.S.O.
	-					

2. Brief reference to any factors influencing the relaxation such as special procedures or written instructions that counter the additional potential hazard of the building:-

Divided internally into several bays, unit risk 50 kg. Building limit includes ammonium perchlorate and aluminium powder held for ready use. LAW motor filling facility (Bay 6) due to be resited in P724.

3.

Is the fire cover in accordance with the recommended Establishment Fire Risk Classification?	YES
----------------------------------------------------------------------------------------------	-----

4. Relaxation approved

Hazard Division	Period		Signature
	From	To	
Limit (Kgs)			Chief Safety Officer _____ Date _____

Relaxation Extended (See Note v).

Hazard Division	Period		Signature
	From	To	
Limit (Kgs)			Chief Safety Officer _____ Date _____

P 758

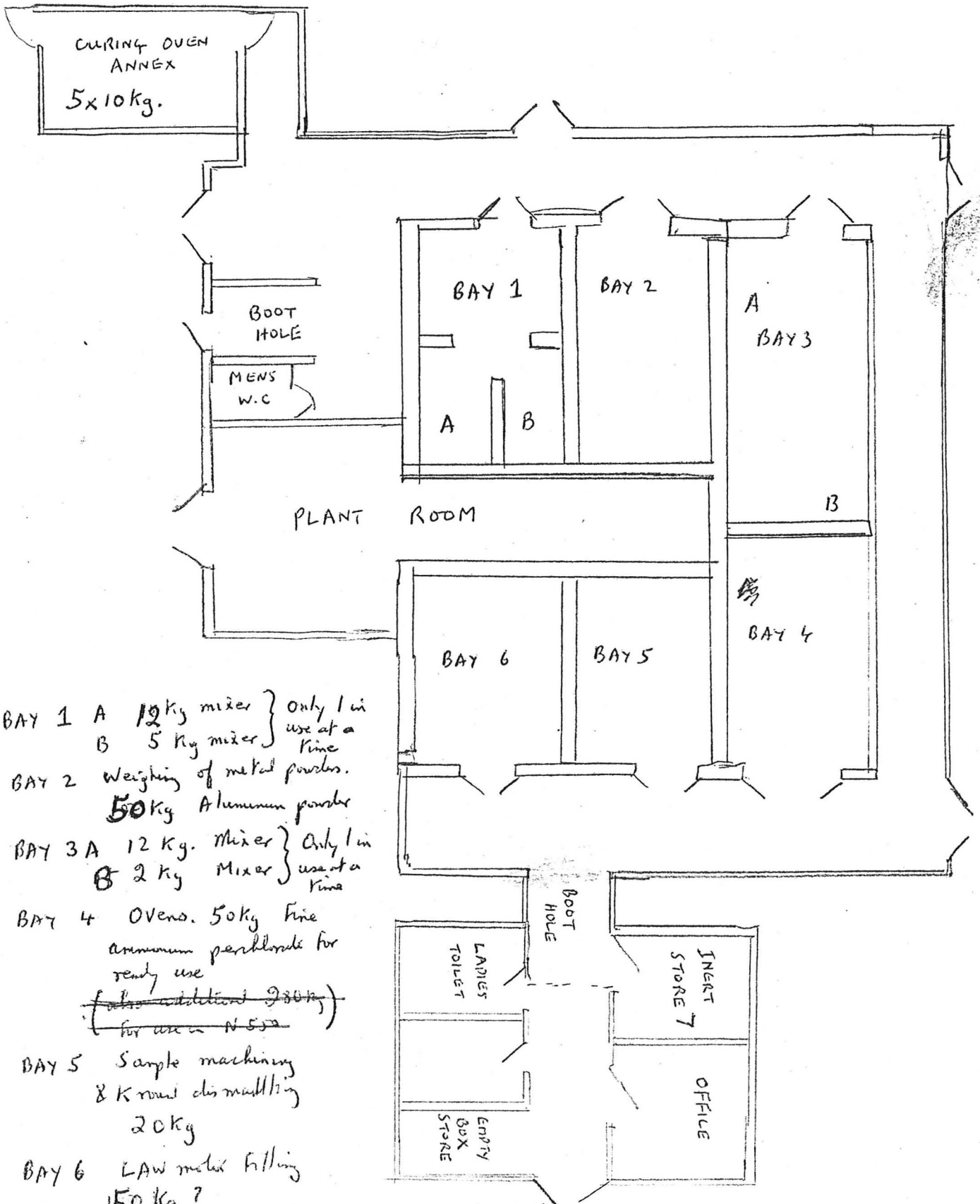

- BAY 1 A 12 kg mixer } Only 1 in use at a time
- B 5 kg mixer }
- BAY 2 Weighing of metal powders.
50 kg Aluminum powder
- BAY 3 A 12 kg. Mixer } Only 1 in use at a time
- B 2 kg Mixer }
- BAY 4 Ovens. 50 kg fine ammonium persulfate for ready use
(also additional 200 kg for use in N 532)
- BAY 5 Sample machining & K round dismantling
20 kg
- BAY 6 LAW metal filling
50 kg?

INERT STORE 7 Currently used for empty LAW motors, etc, but may in future be required for weighing room, or to replace Bay 2 as metal powder store
 N Jmr 7-4-82

EXPLANATORY NOTES -

- i. Both the maximum permitted Man Limit (M) and the number normally present (N) are required.
- ii. State quantity of explosive in each Hazard Division.
- iii. The perimeter fence marks the boundary of the Establishment. It is not necessarily the "Danger Building" Fence.
- iv. An occupied building is one that is normally occupied during working hours, as distinct from one occasionally visited.
- v. The detail of buildings and distances shown below should be checked to ensure no change has taken place before requesting an extension to the period covered by existing relaxation.

Establishment -		PERME, WALTHAM ABBEY ESSEX EN9 1BP		Building No. P760 (If grouped with other rooms or buildings, give details)	
Use	Protective State - Traversed (T) or Untraversed (U) - State type of Traverse, and construction of building, walls and roof	Hazard Divisions	Compatibility Groups	PROPOSED	
				Man Limit M&N (Note i)	Explosive Limit (Note ii) (Kgs)
Storage of small rocket motors for Proof Stands	U. 9" Brick 6" R/C roof	1.3	C	M2NO	90

If this is to replace an existing limit, please state date present limit approved. 6.10.69

Explanatory notes,	Factor influencing Explosives limit 1	Distance in Metres 2	Number and use of building 3	T or U 4	Workers present	For C.S.O. use 6
					M & N 5	
iii	Inside Perimeter Fence A. Nearest Explosives Storage Unit (a) traversed (b) untraversed	17 25	P755 Igniter Store P727 Hot & Cold Store	U T	M3NO M4NO	
iv	B. Main Office	205	P748 Surgery	U	M5N3	
iv	C. Main Engineering Workshop	232	P754 Fire Station	U	M14N10	
	D. Nearest Explosives Process Building (a) traversed and (b) untraversed	30	P723 Ammonium Perchlorate Milling	U	M7N5	
iv)	E. Give numbers of all occupied non-explosive buildings within the OQD and give details at 1 overleaf					
	Outside Perimeter Fence F. Nearest building (dwelling house, church, etc.)	335	House in Avey Lane			
	G. Nearest road, railway, canal, river.	237	Q112			

Date 16 February 1981 Signature B.H. Newman Head of Establishment

Unrelaxed Explosive Limits (leave blank for CSO's use)

HJ 1.3C - 90Keg

Date 23-3-81 Chief Safety Officer N.I.M. Rees

See overleaf for relaxations (where appropriate)

1. Details of Buildings shown at E overleaf. (A sketch of the area should be attached)

Building No.	Use	Distance in metres	T or U	Workers present M & N	Remarks	Leave this column for C.S.O.

2. Brief reference to any factors influencing the relaxation such as special procedures or written instructions that counter the additional potential hazard of the building:-

--

3.

Is the fire cover in accordance with the recommended Establishment Fire Risk Classification?	Yes
----------------------------------------------------------------------------------------------	-----

4. Relaxation approved

Hazard Division	Period		Signature
	From	To	
Limit (Kgs)			Chief Safety Officer _____ Date _____

Relaxation Extended (See Note v).

Hazard Division	Period		Signature
	From	To	
Limit (Kgs)			Chief Safety Officer _____ Date _____

EXPLANATORY NOTES -

- i. Both the maximum permitted Man Limit (M) and the number normally present (N) are required.
- ii. State quantity of explosive in each Hazard Division.
- iii. The perimeter fence marks the boundary of the Establishment. It is not necessarily the "Danger Building" Fence.
- iv. An occupied building is one that is normally occupied during working hours, as distinct from one occasionally visited.
- v. The detail of buildings and distances shown below should be checked to ensure no change has taken place before requesting an extension to the period covered by existing relaxation.

Establishment - PERME, Waltham Abbey				Building No. P762 (If grouped with other rooms or buildings, give details)	
Use	Protective State - Traversed (T) or Untraversed (U) - State type of Traverse, and construction of building, walls and roof	Hazard Divisions	Compatibility Groups	PROPOSED	
				Man Limit M&N (Note i)	Explosive Limit (Note ii) (Kgs)
Waste Propellant Locker	U 9" brick, 6" R.C. roof	1.3	C	M1 NO	2

If this is to replace an existing limit, please state date present limit approved. 18.11.68

Explanatory notes, 1	Factor influencing Explosives limit 1	Distance in Metres 2	Number and use of building 3	T or U 4	Workers present M & N 5	For C.S.O. use 6
iii	Inside Perimeter Fence	30	P703 Cordite Stove	T	M4 NO	
	A. Nearest Explosives Storage Unit (a) traversed (b) untraversed	20	P769 Locker Magazine	U	M2 NO	
iv	B. Main Office	32	P743 Police Offices	U	M8 N3	
iv	C. Main Engineering Workshop	>400				
iv)	D. Nearest Explosives Process Building (a) traversed and (b) untraversed	17	P742 Adhesives Laboratory	U	M14 M11	
	E. Give numbers of all occupied non-explosive buildings within the OOD and give details at 1 overleaf	-				
	Outside Perimeter Fence					
	F. Nearest building (dwelling house, church, etc.)	365	House at end of Avey Lane			
	G. Nearest road, railway, canal, river.	82	A112			

Date 1/12/82 Signature *A. B. C.* Head of Establishment

Unrelaxed Explosive Limits (leave blank for CSO's use)

PROPOSED LIMITS APPROVED

Date 18-8-83 Chief Safety Officer *N. J. M. Rees*

See overleaf for relaxations (where appropriate)

1. Details of Buildings shown at E overleaf. (A sketch of the area should be attached)

Building No.	Use	Distance in metres	T or U	Workers present M & W	Remarks	Leave this column for C.S.O.

2. Brief reference to any factors influencing the relaxation such as special procedures or written instructions that counter the additional potential hazard of the building:-

Required for use by inhabitants of P742

3.

Is the fire cover in accordance with the recommended Establishment Fire Risk Classification?	Yes
----------------------------------------------------------------------------------------------	-----

4. Relaxation approved

Hazard Division		Period		Signature
		From	To	
Limit (Kgs)				Chief Safety Officer _____ Date _____

Relaxation Extended (See Note v).

Hazard Division		Period		Signature
		From	To	
Limit (Kgs)				Chief Safety Officer _____ Date _____

1. Details of Buildings shown at E overleaf. (A sketch of the area should be attached)

Building No.	Use	Distance in metres	T or U	Workers present M & N	Remarks	Leave this column for C.S.O.

2. Brief reference to any factors influencing the relaxation such as special procedures or written instructions that counter the additional potential hazard of the building:-

--

3.

Is the fire cover in accordance with the recommended Establishment Fire Risk Classification?	Yes
----------------------------------------------------------------------------------------------	------------

4. Relaxation approved

Hazard Division	Period		Signature
	From	To	
Limit (Kgs)			Chief Safety Officer _____ Date _____

Relaxation Extended (See Note v).

Hazard Division	Period		Signature
	From	To	
Limit (Kgs)			Chief Safety Officer _____ Date _____

EXPLANATORY NOTES -

- i. Both the maximum permitted Man Limit (M) and the number normally present (N) are required.
- ii. State quantity of explosive in each Hazard Division.
- iii. The perimeter fence marks the boundary of the Establishment. It is not necessarily the "Danger Building" Fence.
- iv. An occupied building is one that is normally occupied during working hours, as distinct from one occasionally visited.
- v. The detail of buildings and distances shown below should be checked to ensure no change has taken place before requesting an extension to the period covered by existing relaxation.

Establishment -		PERME WALTHAM ABBEY ESSEX		Building No. P766 (If grouped with other rooms or buildings, give details)	
Use	Protective State - Traversed (T) or Untraversed (U) - State type of Traverse, and construction of building, walls and roof	Hazard Divisions	Compatibility Groups	PROPOSED	
				Man Limit M&N (Note i)	Explosive Limit (Note ii) (Kgs)
2 Locker Magazine	Standard ERDE Pattn	a) 1.1 or b) 1.3	Any	M2 NO	a) 2kg or b) 5kg (per locker)

If this is to replace an existing limit, please state date present limit approved.

Explanatory notes,	Factor influencing Explosives limit	Distance in Metres	Number and use of building	T or U	Workers present M & N	For C.S.O. use
	1	2	3	4	5	6
iii	Inside Perimeter Fence A. Nearest Explosives Storage Unit (a) traversed (b) untraversed	45	P756 Expense Magazine	U	M2NO	
iv	B. Main Office	8	P757 Offices & Labs	U	10	
iv	C. Main Engineering Workshop	> 400				
	D. Nearest Explosives Process Building (a) traversed and (b) untraversed	21	P720 Plastic Propellant Manufacture	T	M9N6	
iv)	E. Give numbers of all occupied non-explosive buildings within the OGD and give details at 1 overleaf					
	Outside Perimeter Fence F. Nearest building (dwelling house, church, etc.)	260	House in Avey Lane			
	G. Nearest road, railway, canal, river.	107	A112			

Date 15/8/80 Signature B.H. Newman Head of Establishment

Unrelaxed Explosive Limits (leave blank for CSO's use)

(a) HD 1.1 — 2kg } per locker
OR (b) HD 1.3 — 5kg

Date 6/11/80 Chief Safety Officer N.J.M. Rees

See overleaf for relaxations (where appropriate)

1. Details of Buildings shown at E overleaf. (A sketch of the area should be attached)

Building No.	Use	Distance in metres	T or U	Workers present M & N	Remarks	Leave this column for C.S.O.

2. Brief reference to any factors influencing the relaxation such as special procedures or written instructions that counter the additional potential hazard of the building:-

--

3.

Is the fire cover in accordance with the recommended Establishment Fire Risk Classification?	Yes
----------------------------------------------------------------------------------------------	------------

4. Relaxation approved

Hazard Division	Period		Signature
	From	To	
Limit (Kgs)			Chief Safety Officer _____ Date _____

Relaxation Extended (See Note v).

Hazard Division	Period		Signature
	From	To	
Limit (Kgs)			Chief Safety Officer _____ Date _____

1. Details of Buildings shown at E overleaf. (A sketch of the area should be attached)

Building No.	Use	Distance in metres	T or U	Workers present M & N	Remarks	Leave this column for C.S.O.
P701	P1 Shift Room	30	U	M30 N1		

2. Brief reference to any factors influencing the relaxation such as special procedures or written instructions that counter the additional potential hazard of the building:-

Locker Magazine for use of inhabitants of P742.
Divided internally into 2 compartments by 9" brick wall, each compartment has 2 shelves.
Max per shelf 5 Kg H.D 1.3 or 500 H.D 1.7

3.

Is the fire cover in accordance with the recommended Establishment Fire Risk Classification?	Yes
----------------------------------------------------------------------------------------------	-----

4. Relaxation approved

Hazard Division	Period		Signature
	From	To	
Limit (Kgs)			Chief Safety Officer _____ Date _____

Relaxation Extended (See Note v).

Hazard Division	Period		Signature
	From	To	
Limit (Kgs)			Chief Safety Officer _____ Date _____

EXPLANATORY NOTES -

- i. Both the maximum permitted Man Limit (M) and the number normally present (N) are required.
- ii. State quantity of explosive in each Hazard Division.
- iii. The perimeter fence marks the boundary of the Establishment. It is not necessarily the "Danger Building" Fence.
- iv. An occupied building is one that is normally occupied during working hours, as distinct from one occasionally visited.
- v. The detail of buildings and distances shown below should be checked to ensure no change has taken place before requesting an extension to the period covered by existing relaxation.

Establishment - PERME, Waltham Abbey				Building No. P770 (If grouped with other rooms or buildings, give details)	
Use	Protective State - Traversed (T) or Untraversed (U) - State type of Traverse, and construction of building, walls and roof	Hazard Divisions	Compatibility Groups	PROPOSED	
				Man Limit M&N (Note i)	Explosive Limit (Note ii) (Kgs)
Storage of Propellant Samples	U, 9" Brick, plastic covered steel roof	1.3	C	M3N0	400 (Unit risk 100)

If this is to replace an existing limit, please state date present limit approved. -

Explanatory notes,	Factor influencing Explosives limit 1	Distance in Metres 2	Number and use of building 3	T or U 4	Workers present M & N 5	For C.S.O. use 6
iii	Inside Perimeter Fence A. Nearest Explosives Storage Unit (a) traversed (b) untraversed	28	P756 Ready use explosive store	U	M2N0	
iv	B. Main Office	140	P748 Surgery		N4	
iv	C. Main Engineering Workshop		-			
	D. Nearest Explosives Process Building (a) traversed and (b) untraversed	38	P720 Composite Propellant Processing	T	M9N6	
iv)	E. Give numbers of all occupied non-explosive buildings within the OGD and give details at 1 overleaf	48	-			
	Outside Perimeter Fence F. Nearest building (dwelling house, church, etc.)	195	House at Avey Lane			
	G. Nearest road, railway, canal, river.	110	A112			

Date 15 Jan 1982 Signature B.H. Newman Head of Establishment

Unrelaxed Explosive Limits (leave blank for CSO's use)

400 Kg WD 1.3.

Date 7-4-82 Chief Safety Officer N ImRees

See overleaf for relaxations (where appropriate)

1. Details of Buildings shown at E overleaf. (A sketch of the area should be attached)

Building No.	Use	Distance in metres	T or U	Workers present M & N	Remarks	Leave this column for C.S.O.
	-					

2. Brief reference to any factors influencing the relaxation such as special procedures or written instructions that counter the additional potential hazard of the building:-

Building divided internally into 4 Bays by 9" brick walls giving fire break through roof, each bay max limit 100 kg. Building intended to reduce storage in P720, P756 and P758, and to provide main storage for P742 laboratories.

3.

Is the fire cover in accordance with the recommended Establishment Fire Risk Classification?

YES

4. Relaxation approved

Hazard Division	Period		Signature
	From	To	
Limit (Kgs)			Chief Safety Officer _____ Date _____

Relaxation Extended (See Note v).

Hazard Division	Period		Signature
	From	To	
Limit (Kgs)			Chief Safety Officer _____ Date _____

P 770

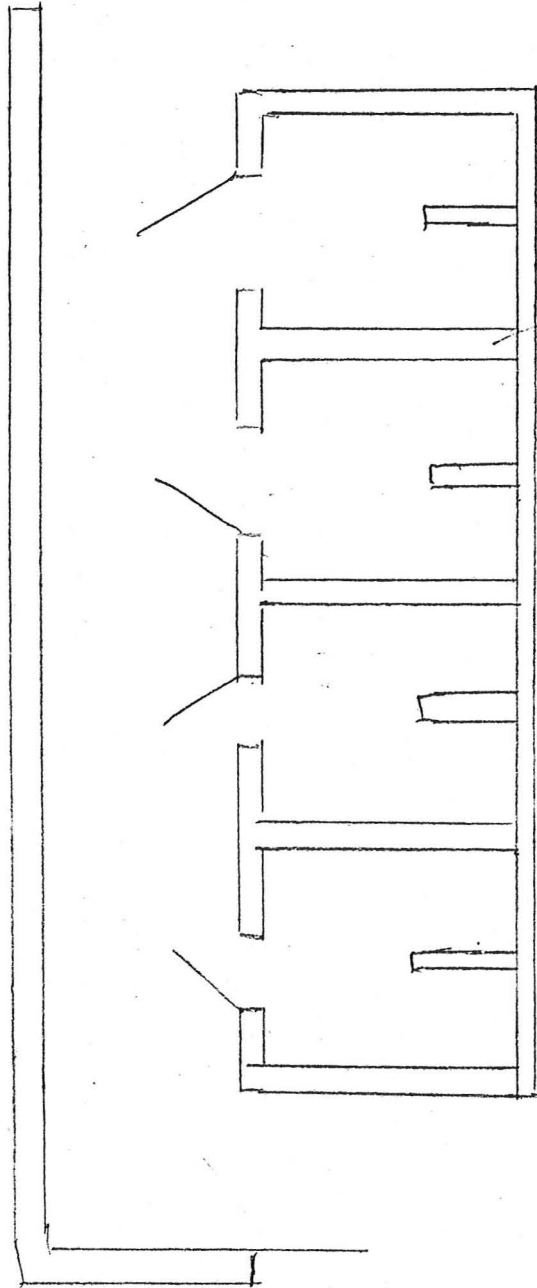

Partitions walls continue
through roof.

Construction:

Walls 9" Brick

Roof plumbic covered steel.

NIMR, 7-4-62

EXPLANATORY NOTES -

- i. Both the maximum permitted Man Limit (M) and the number normally present (N) are required.
- ii. State quantity of explosive in each Hazard Division.
- iii. The perimeter fence marks the boundary of the Establishment. It is not necessarily the "Danger Building" Fence.
- iv. An occupied building is one that is normally occupied during working hours, as distinct from one occasionally visited.
- v. The detail of buildings and distances shown below should be checked to ensure no change has taken place before requesting an extension to the period covered by existing relaxation.

Establishment - PERME WALTHAM ABBEY ESSEX				Building No. P773 (If grouped with other rooms or buildings, give details)	
Use	Protective State - Traversed (T) or Untraversed (U) - State type of Traverse, and construction of building, walls and roof	Hazard Divisions	Compatibility Groups	PROPOSED	
				Man Limit M&N (Note i)	Explosive Limit (Note ii) (Kgs)
Storage of Nitro-cellulose samples	Steel Quarry Magazine Size 8 (T 9" brick, Filon roof)	1.1	C	M 1 N 0	10

If this is to replace an existing limit, please state date present limit approved.

Explanatory notes ,	Factor influencing Explosives limit 1	Distance in Metres 2	Number and use of building 3	T or U 4	Workers present	For C.S.O. use 6
					M & N 5	
iii	A. Nearest Explosives Storage Unit (a) traversed (b) untraversed	100	N 573 Propellant Store	T Earth filled	M3 NO	
		12	P702 Ready use magazine	U	M1 NO	
iv	B. Main Office	120	N562 P1 Office & Labs	U	M30 N22	
iv	C. Main Engineering Workshop	500	M331 Electricians Wkshop	U	M12	
	D. Nearest Explosives Process Building (a) traversed and (b) untraversed	50	N572 Experimental Propellant Processing	T Earth filled	M6N4	
		12	P705 Cordite Rolling House	U	M6N4	
iv)	E. Give numbers of all occupied non-explosive buildings within the OOD and give details at 1 overleaf	25	-			
	F. Nearest building (dwelling house, church, etc.)	400	Quinton Hill Farm			
	G. Nearest road, railway, canal, river.	235	A121			

Date 15/8/80 Signature..... *R.H. Newman* Head of Establishment

Unrelaxed Explosive Limits (leave blank for CSO's use)

NO 101C - 10 Kgs

Date 6/8/80 Chief Safety Officer *N. J. Innes*

See overleaf for relaxations (where appropriate)

1. Details of Buildings shown at E overleaf. (A sketch of the area should be attached)

Building No.	Use	Distance in metres	T or U	Workers present M & N	Remarks	Leave this column for C.S.O.

2. Brief reference to any factors influencing the relaxation such as special procedures or written instructions that counter the additional potential hazard of the building:-

Hornsby and Goodwin Steel Quarry Magazine with 18" gap between steel locker and 9" Brick tra verse

3.

Is the fire cover in accordance with the recommended Establishment Fire Risk Classification?	Yes
----------------------------------------------------------------------------------------------	------------

4. Relaxation approved

Hazard Division	Period		Signature
	From	To	
Limit (Kgs)			Chief Safety Officer _____ Date _____

Relaxation Extended (See Note v).

Hazard Division	Period		Signature
	From	To	
Limit (Kgs)			Chief Safety Officer _____ Date _____

M 342

licensed for 25kg 1-1-P.

No license for 1-3.

license prohibits use in silent hours, or while

Scout hut is occupied.

P 714

Lathe Bays only licensed for 10kg 1-3,
except Bay 2 (20kg 1-3) used for Nutball
Baskets. No bay licensed for anything more than
50kg.

P 724

No limits on bays, but buddy licenses is for
pugmilling & pressing of composite propellant. Does not
cover shape machining.

EXPLANATORY NOTES -

- i. Both the maximum permitted Man Limit (M) and the number normally present (N) are required.
- ii. State quantity of explosive in each Hazard Division.
- iii. The perimeter fence marks the boundary of the Establishment. It is not necessarily the "Danger Building" Fence.
- iv. An occupied building is one that is normally occupied during working hours, as distinct from one occasionally visited.
- v. The detail of buildings and distances shown below should be checked to ensure no change has taken place before requesting an extension to the period covered by existing relaxation.

Establishment - ROF, Waltham Abbey				Building No. P774 GROUPED WITH P724/P729 PDS (If grouped with other rooms or buildings, give details)	
Use	Protective State - Traversed (T) or Untraversed (U) - State type of Traverse, and construction of building, walls and roof	Hazard Divisions	Compatibility Groups	PROPOSED	
				Man Limit M&N (Note i)	Explosive Limit (Note ii) (Kgs)
Ready-use Explosive Storehouse	Part T - Earth R/C, board and felt roof	1.1	C & D	M 2 N 0	20

If this is to replace an existing limit, please state date present limit approved. -

Explanatory notes ,	Factor influencing Explosives limit 1	Distance in Metres 2	Number and use of building 3	T or U 4	Workers present	For C.S.O. use 6
					M & N 5	
iii	A. Nearest Explosives Storage Unit (a) traversed (b) untraversed	105	P 741 Propellant Store	T	M4 NO	
		285	P 770 Propellant Store	U	M3 NO	
iv	B. Main Office	260	R 662 Safety Office	U	N4	
iv	C. Main Engineering Workshop	> 400				
	D. Nearest Explosives Process Building (a) traversed and (b) untraversed	2.5	P 729)	T) M6	
		20	P 724)	U) N4	
iv)	E. Give numbers of all occupied non-explosive buildings within the OQD and give details at 1 overleaf	180	-			
	F. Nearest building (dwelling house, church, etc.)	>400				
	G. Nearest road, railway, canal, river.	390	A 112			

Date 17-5-84 Signature [Signature] Head of Establishment

Unrelaxed Explosive Limits (leave blank for CSO's use)

PROPOSED LIMITS APPROVED

Date 23-7-85 Chief Safety Officer [Signature]

See overleaf for relaxations (where appropriate)

1. Details of Buildings shown at E overleaf. (A sketch of the area should be attached)

Building No.	Use	Distance in metres	T or U	Workers present M & N	Remarks	Leave this column for C.S.O.

2. Brief reference to any factors influencing the relaxation such as special procedures or written instructions that counter the additional potential hazard of the building:-

R/C cruciform structure, with R/C roof over cruciform. Board and Felt roof to building. Built into earth traverse of P729, for use in conjunction with that facility. Unit risk 5 Kg.

3. Is the fire cover in accordance with the recommended Establishment Fire Risk Classification?	Yes
-------------------------------------------------------------------------------------------------	-----

4. Relaxation approved

Hazard Division	Period		Signature
	From	To	
Limit (Kgs)			Chief Safety Officer _____ Date _____

Relaxation Extended (See Note v).

Hazard Division	Period		Signature
	From	To	
Limit (Kgs)			Chief Safety Officer _____ Date _____