

On Her Majesty's Service

WASC 1777

POSTAGE
WASC 1777

The Daily Telegraph
Tuesday 11 May 1982

Dr Lionel John Bellamy. At Waltham Abbey, aged 65. Scientific civil servant, director, Rocket Propulsion Establishment 1972-76, Explosives Research and Development Establishment 1964-76. Visiting Professor, East Anglia University since 1976. CBE 1970.

BELLAMY.—On May 9, after a short illness. **LIONEL BELLAMY, C.B.E.**, beloved husband of Jill and father of Simon and Kate. Funeral at Parndon Wood Crematorium, Harlow, 2.30 p.m., May 14.

On Her Majesty's Service

Add to
WASC 1777

Dr L J Bellamy
Obituary Notices

To

~~Mr Pryor~~

From

M McLaren

Date

13. 5. 82

Tel

Your ref

Our ref

Subject.....

~~Graham~~

Charles
See below

In the absence of effort for entering material into the WASC would you please ask Charles to record the attached as an enquiry ^{11.5.82} by PS/WA for details of Dr Bellamy for the preparation of an obituary notice.

Originals or copies then to be included in WASC items awaiting cataloguing.

~~Mae~~

Rank/
Appointment.....

Name in
Block Letters

Signature.....

Motorcycle hit lamp-post

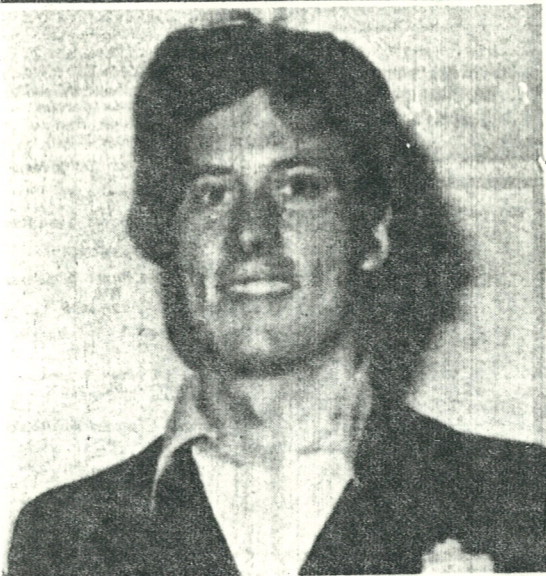

Vincent East. (278)

A YOUNG Waltham Abbey man who was planning to marry in August died following an accident on his motorcycle last week.

Vincent East (22), of St Clement's Court, died while undergoing an emergency operation at the North Middlesex Hospital in the early hours of last Thursday morning.

Now Chingford Police are appealing for witnesses to the accident which took place just before 9pm at Sewardstone Road, Waltham Abbey. It appears that Vincent's motorcycle collided with a lamp-post.

His mother, Mrs Vera Slade, has been warden to the elderly residents at St Clement's since it opened seven years ago. Vincent was engaged to Vicky Buckley from Tottenham.

He was made redundant last October from his job as an engineer at Thorne's in North London, the firm he joined as an apprentice after leaving Latymer Grammar School in Edmonton.

Motorcycles were his pride and joy," said his mother, "He was an experienced rider who had had motorbikes since he was 15.

"This was a big bike — 750cc — but he had a 900cc one before it was stolen. In fact he was buying a trials bike and would have got one this weekend."

Vincent also enjoyed sports like badminton and was a keen golfer.

He has three sisters, Pauline, Vivienne and Gillian, and a brother, Russell.

The funeral was yesterday (Thursday) at Waltham Abbey followed by cremation at Enfield.

Scientist who won international fame

INTERNATIONALLY acclaimed scientist and author Dr Lionel Bellamy CBE, of The Lodge, Powder Mill Lane, Waltham Abbey, died last week after a short illness. He was 65.

Dr Bellamy, once listed as the seventh most quoted scientist author in the world, worked as a director for PERME in Waltham Abbey until his retirement five years ago.

He had travelled all over the world lecturing on infrared spectroscopy, and published two books on the subject. Even after he retired, Dr Bellamy continued to go to the USA each year to run a scientific summer school.

He was also a visiting professor in Chemistry for the Universities of East Anglia and Leicester, and was due to have been in Oslo this week on a lecture tour.

Born in Clapham, Dr Bellamy moved to Loughton in 1952 and to Waltham Abbey



Jailler handed over the lady mayoress's emblem to Josie O'Reilly.

Councillor and mayor in same week

WALTHAM ABBEY elected a new district councillor and mayor in the space of a week and both jobs went to Conservative town councillor John O'Reilly.

Retiring mayor George Miller, who also won his third term for the Tories in the district election, handed over the chain of office at Tuesday's annual town council meeting.

district council in order to concentrate on the town council.

Mr O'Reilly received over 1,000 votes which was 500 more than his nearest rival and the result was seen by Tory supporters as a personal triumph for his hard campaigning.

The turnout in Waltham Abbey was good for a district election, reaching almost 40 per cent in Waltham Abbey.

In the town council election of the mayor. Labour

YOUNG potential recruits had a taste of a fireman's life at Waltham Abbey fire station's open day on Saturday.

Some of the youngsters found they would need to grow into the uniform but were keen to see all the equipment including, of course, the fire engines

where the children could sound the sirens.

● *The helmet is a little big at present, but little Alan Atkinson tries on the helmet of his grandfather sub-officer John Atkinson while his mum Lisa gives him some physical support. (X277)*

dead in lake

A MAN whose body was found floating in a Waltham Abbey lake took his own life. Epping coroner's court decided on Tuesday.

Police frogmen found the body of Stanley Colin Beament, 36, in February, at the Leisure Sports fishing lake in Stubbins Hall Lane.

They were alerted by water bailiff Roy Griffin, after some anglers found Mr Beament's property lying unattended and handed it in.

Tuesday's court heard Mr Beament, of 150 Balfour Road, Ilford, had a long history of mental illness and depression.

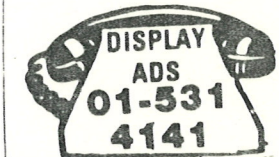

J. C. SUPPLIES

Several kitchen displays at HALF PRICE.

Special discounts on all bathroom displays.

Omega shower cubicles for only £130 plus VAT

Meynell thermostatic shower valves £45 plus VAT

Corner shower trays and canopies only £15 set plus VAT

42" x 21" S/S sink tops at only £18.50 plus VAT

STOCKTAKING CLEARANCE SALE

SATURDAY, 15th MAY —
FRIDAY, 21st MAY

Monobloc sink mixers £8.50 plus VAT
Monobloc basin mixers £8.50 plus VAT

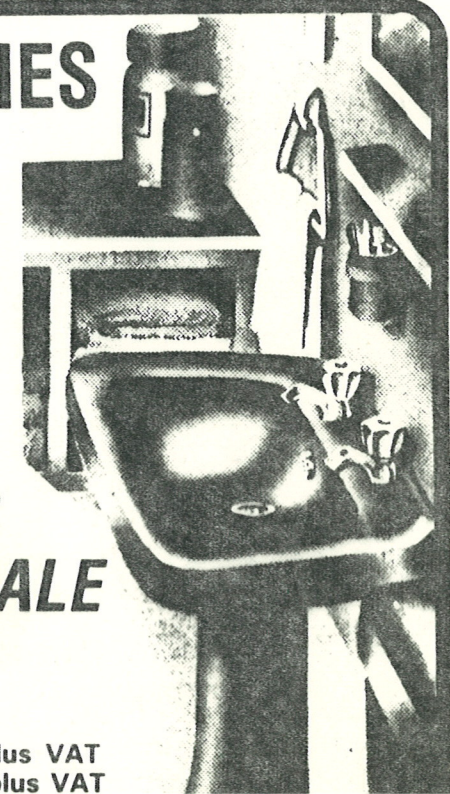

WEST ESSEX GAZETTE
Friday May 14th 1982

... another survey, and stranger than in many years has in Values Survey out? Who are the voters? What values they? How do they do they define a anybody know any values were year?

European Values ear? By what signs gnise a European yor in time to get n order and ready ed?

... keeping a sharp d I advise anyone he has any survey- s, as I understand ble values "on the scale?) to do the

hat!

... soccer star Ossie s and other top ine players starred Telethon on state- ysterday to raise he war effort . . .

29, openly sup- country's invasion of ds . . ." (from the spondent in Buenos

Peter Simple

... executive he controlled 50,000 staff and 8,500 public houses and hotels.

He was also chairman of Chamberlin and Hill, and London and Midland Steel Scaffolding and a director of Huntley and Palmer.

Lady Pickard. In London. Wife of Sir Cyril Pickard, former High Commissioner to Pakistan and Nigeria, whom she married 1941. She was Helen Elizabeth, daughter of Mr G. F. Strawson, of Horley, Surrey.

Major Sir Berkeley Pigott. At Bournemouth, aged 87. Fourth baronet succeeded grandfather, 1911. Verderer of New Forest 1955-68, President National Pony Society 1948, chairman 1961-62. Served 1914-18 war, 21st Lances. Ceylon Mounted Rifles, Ceylon Planters Rifle Corps 1924-28. Heir, son, Mr Bekeley Henry Sebastian Pigott, aged 56.

Dr Lionel John Bellamy. At Waltham Abbey, aged 65. Scientific civil servant, director, Rocket Propulsion Establishment 1972-76, Explosives Research and Development Establishment 1964-76. Visiting Professor, East Anglia University since 1976. CBE 1970.

H. Llewellyn Richards. At Bwlich, Brecon, aged 88. Farmer and international pony judge, owner of oldest Welsh pony stud. President, Welsh Pony Society 1959. Served 1914-18 war, Egypt, Montgomery Yeomanry, Lincolnshire Yeomanry, 12th Lancers. M.C. 1918.

o'clock, J. Receiver Liquidator.

THE COMPAN
IN THE
WORRY
LIMITED,
of 1982. N
Letting of
furnished
Winding-up
March 198
of first m
25th May
6-20. Aial
Viaduct. I
at 11.00
fories on
at the sar
o'clock. J
Receiver
Liquidator

THE COMPAN
IN THE
LABELHO
Court No.
Nature of
label manu
up Order
1982. Date
meetings:
1982, at R
House, E
London, EC
o'clock. Co
same day
place at 1
CLARK, O
Provisional

AGI

AGENTS REC
weather, r
ing polypro
in sports,
environmen
product, a
ished in A
exciting res
UK exposur
Apply 5
Works, Ly
Road, St
(0727) 668

BOARD &

DRISCOLL HO
rms partial
172, New
don, S.E.1.

Daily Telegraph
11. 5. 1982

Da. In Telegraph
11.5.1982

IN
VS

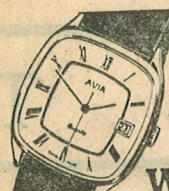

QUARTZ WATCHES AND CLOCKS.

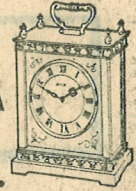

CROY
incible
ENTS with
Force are
problems in
s of major
ck to their
ickly.
is the result
lack of co-
en the Ministry
ondon and the
to how and
ilitary develop-
eased.
also reflects
e Royal Navy
rces over the
y information
operations
ia.
experience I
t items have
London by the
nce, while on
ave been told
ention to make
public — for
co-operation is
le up to the
ts officers and
daily life, the
obvious rea-
wary about
tive military

details
at has been
al Navy officers
the correspon-
a few hours
ertain happen-
e reported for
s, they have
us listening to
a BBC World
as given by
efence briefings
n Whitehall

DEATHS (Continued)

BAKER.—On May 8, peacefully in hospital, **GWENDOLINE MAY**, of 21, Kelvin Crescent, Harrow Weald, beloved wife of Colin, and mother of Carole. Funeral on May 14, at 4 p.m. Breakspear Crematorium, Ruislip, Mdx.
BAKER.—On May 9, in hospital, **HAROLD FREDERICK**, late of Lavenham and Braintree. Beloved husband of Betty. Cremation to be arranged. No letters. Family flowers only.
BARNARD.—On May 8, peacefully at sea as he would have wished, **WILFRED** of Little Tarring, Marcus Road, Felixstowe, husband of Bechie and father of Christopher, Mary, Jean and the late David. Funeral service at Old Felixstowe Parish Church, on Thursday, May 13, at 12 noon. No letters please, but flowers or if desired donations for the R.N.L.I., may be sent c/o Farthing Funeral Service, 126, High Road West, Felixstowe.
BARON.—On May 8, peacefully at North Devon District Hospital. **DAISY**, aged 84, of 4, Lyndale Terrace, Instow, dearly loved mother, grandmother and great-grandmother. Funeral service and interment at Instow Parish Church on Wednesday, May 12, at 2 p.m. Family flowers and donations to Church of England Children's Society, c/o Mrs G. Dendle, 15, Abbotsham Road, Bideford.
BATCHELAR.—On May 7, peacefully at home, **AMY BATCHELAR**, aged 88, beloved mother and mother-in-law of Thomas Allen and Lois and a dearest grandmother of Kate and Thomas. Funeral service at St Paul's Church, Woodington on Thursday, May 13, at 3 p.m. Family flowers only. Any donations to Cancer Research Campaign, Town Hall, Croydon.
BELLI.—On May 8, in hospital, **CATHERINE EMILIE BELLI**, M.B.E., of 11, Moorfields, Morpeth, Northumberland. To be received into St Robert's R.C. Church, Morpeth on Wednesday, May 12, at 7.45 p.m. Requiem Mass on Thursday, May 13, at 9.15 a.m., followed by cremation, Newcastle Crematorium at 10.15 a.m. R.I.P. Flowers may be sent to J. Bardgett & Sons, Westgate Road, Newcastle.
BELLAMY.—On May 9, after a short illness, **LIONEL BELLAMY**, C.B.E., beloved husband of Jill and father of Simon and Kate. Funeral at Parndon Wood Crematorium, Harlow, 2.30 p.m., May 14.
BELMAN.—On May 7, 1982, peacefully in Wiltshire, **ELSIE MEREDITH**, in her 90th year. Beloved wife of the late Col **JACK FRANCIS BELMAN**, M.C., and much loved mother of John, Arthur and David. Funeral service, St Mary's Church, Newport (Dyfed) on Thursday, May 13, at 4 p.m. Flowers to the church, please.
BENFIELD.—On May 8, at her home in Rotherwick, Hants, **EVA FLORENCE**, widow of Robert. Funeral service, St Mary's Church, Rotherwick, on Thursday, May 13, at 11.50 a.m.
BEVAN.—On May 9, 1982, peacefully in hospital, **HUMPHREY CHARLES**, beloved husband of Joan. Cremation private. No flowers or letters, please, donations to King Edward VII Hospital for Officers, 10, Beaumont St., London, W1
BIRD.—On May 10, peacefully in hospital after a long illness bravely fought, **FLORENCE (Peta)**, beloved wife of R. A. BIRD, The Chase, Black Tar, Haverfordwest. Private cremation in Cheltenham, May 14. Family flowers

GILLET.—On May 6, **ROSETTA ANN ALICE**, aged 91, widow of **EDWARD THOMAS GILLET**.
GOODRICH.—On May 9, 1982, passed peacefully away at the home of her niece and nephew, 9, Whieldon Road, St Austell, Cornwall, **ETHEL MARY**, aged 92. Late of High Banks, Express Avenue, Farnborough, Hants. Cremation at Penmount, Truro, on Wednesday, May 12, at 10.20 a.m. Interment of ashes to take place later at Farnborough Church. No flowers by request. Donations if desired to Farnborough Church.
GRIFFIN.—On May 8, 1982, peacefully, **BERYL KATHLEEN DILLON**, in her 91st year, greatly loved by the late Sir **ARTHUR GRIFFIN**, K.C.I.E., K.B.E., K.St.J., and Patrick and Joan and her grandchildren Hermione and Gildart. Funeral service at St Mary's Church, West Chiltington, Sussex, on Friday, May 14, at 11 a.m. No flowers please, but donations if wished to St Mary's Roof Restoration Fund.
GRIGGS.—On May 7, 1982 in hospital, **CLARA HELEN GRIGGS**, aged 88 years, of Merryhead, Sheldwich, Faversham. Funeral service at St James's Church, Sheldwich, on Thursday, May 13, at 12 noon, followed by cremation. Family flowers only, donations if desired to Cancer Research.
GROGEBY.—On Friday, May 7, **DAVID**, of Little Feldein, Hemel Hempstead, aged 88 years, late of Southborough, Tunbridge Wells. Father of David and Ronald. Funeral service at Bethel Chapel, Southborough, Monday, May 17, 2.30 p.m. Flowers to Bysouth, Crowborough, tel. Crowborough 5000.
HALL.—On May 10, 1982, peacefully in hospital, **MICHAEL LEONARD**, aged 55, of Barnett Wood Lane, Ashted, Surrey. Dearly loved husband and father of Muriel Jane and Louise. Funeral service at 3.30 p.m., at St George's, on Friday, May 14, followed by private cremation. Family flowers only. Donations if desired to St Joseph's Hospice, Mare Street, London, E.8.
HAMMOND.—On May 9, peacefully in a nursing home after a long illness, **EDNA (Katy)**, beloved wife of Reginald, loving mother of Ross-Anne, dear grandmother of Sophie and Lucinda. Funeral service at Worthing Crematorium, Wednesday, May 12, at 11.50 a.m. Family flowers only. Donations to the Blind, c/o H. D. Tribe Ltd., 61, Lyndhurst Road, Worthing.
HARDING.—On May 9, 1982, peacefully at her home, Banbury Road, Oxford, after a long illness, **PADDY ANN HARDING**. Funeral service, New College Chapel, Oxford, Wednesday, May 12, at 11.15 a.m. Flowers to Debenhams, Oxford, or donations to Cancer Research.
HARDING.—On May 6, 1982, at Jersey Lodge, Southwold, **ROSAMOND EVELYN MARY HARDING**, Ph.D., Litt. D., aged 84 years. Funeral service at Madingley Church, Cambridge, at 12 noon, on Friday, May 14. Flowers to the Weyman Funeral Service, Mr W. G. Sargent, 26-28, Abbey Walk, Cambridge.
HEARN.—On May 9, 1982, peacefully in a rest home, **ERIC HERN**, of Angmering, Sussex, aged 83 years, father of Pauline and David. Funeral service at Worthing Crematorium, Findon on Friday, May 14, at 4.15 p.m. Flowers may be sent to F. A. Jolland & Son, Peninsula Road, Littlehampton, Sussex, tel. 5959.

- Govt, 1948-52; Min. (later Dept) of Commerce, 1952-76; Asst Sec., 1963-70; Dep. Sec., 1970-73; Sec., 1973-76; Permanent Sec., Dept of Finance, 1976-79. *Recreations:* gardening, golf, Rugby football. *Address:* Stormont Castle, Belfast, N Ireland BT4 3ST. *T:* Belfast 63011.
- BELL, Sir William H. D. M.;** see Morrison-Bell.
- BELL, William Lewis,** CMG 1970; MBE 1945; Information Officer, University of Oxford, since 1977; b 31 Dec. 1919; s of Frederick Robinson Bell and Kate Harper Bell (*née* Lewis); m 1943, Margaret Giles; one s one d. *Educ:* Hymers Coll., Hull; Oriol Coll., Oxford. Served The Gloucestershire Regt (Major), 1940-46. Colonial Administrative Service, Uganda, 1946-63; Dep. Sec. to the Treasury, 1956-58; Perm. Sec., Min. of Social Services, 1958-63; Fellow, Economic Develt Inst., World Bank, 1958. Chm., Uganda National Parks, 1962; Pres., Uganda Sports Union, 1961-62. Director, Cox & Danks Ltd (Metal Industries Group), 1963-64. Sec. to the Governors, Westfield Coll., Univ. of London, 1964-65; seconded to ODA as Head of British Develt Div. in the Caribbean, 1966-72; UK Dir, Caribbean Develt Bank, 1970-72; Dir-Gen., Technical Educn and Training Org. for Overseas Countries, 1972-77. *Recreations:* cricket, writing, *Clubbeana.* *Address:* Greystones, Stanton St John, Oxon. *Club:* MCC.
- BELL, William Rupert Graham,** CB 1978; Under Secretary, Department of Industry, 1975-80; b 29 May 1920; m 1950, Molly Bolton; two d. *Educ:* Bradford Grammar Sch.; St John's Coll., Cambridge (Scholar). Served Royal Artillery, 1940-45 (despatches). Asst Principal, Min. of Fuel and Power, 1948; Principal, 1949; Asst Sec., 1959; Under-Sec., Min. of Power, 1966-70, DTI, 1970-72; Deputy Principal, Civil Service Coll., 1972-75. Imperial Defence Coll., 1965. *Address:* 47 Chiswick Staithe, Hartington Road, W4 3TP. *T:* 01-994 2545.
- BELL DAVIES, Vice-Adm. Sir Lancelot (Richard),** KBE 1977; Commandant, NATO Defence College, Rome, since 1978; b 18 Feb. 1926; s of late Vice-Adm. R. Bell Davies, VC, CB, DSO, AFC, and Mrs M. P. Bell Davies, Holt, Wiltshire; m 1949, Emmeline Joan (*née* Molengraaf), Wassenaar, Holland; one s two d. *Educ:* Boxgrove Preparatory Sch., Guildford; RN Coll., Dartmouth. War of 1939-45: Midshipman, HMS Norfolk, 1943 (Scharnhorst sunk); joined Submarines, 1944. First Command, HMS Subtle, 1953; subseq. commands: HMS Explorer, 1955; Comdr, HMS Leander, 1962; Captain: HMS Forth, also SM7, 1967, and HMS Bulwark, 1972. Rear-Adm., 1973. Ministry of Defence Posts: (Comdr) Naval Staff, 1960; (Captain) Naval Asst to Controller, 1964. Director of Naval Warfare, 1969; Comdr, British Naval Staff, Washington, and UK Rep. to Saclant, 1973-75; Supreme Allied Commander Atlantic's Rep. in Europe, 1975-78. FBIM 1977. *Recreations:* sailing, skung, gardening. *Address:* Holly Hill Lodge, Barnes Lane, Sarisbury Green, Southampton. *T:* Locks Heath 3131; NATO Defence College, Viale della Civiltà del Lavoro 38, Roma 00144, Italy. *Clubs:* Naval and Military; Royal Naval Sailing Association.
- BELLAIRS, Prof. Angus d'Albini;** Professor of Vertebrate Morphology in the University of London, at St Mary's Hospital Medical School, since 1970; b 11 Jan. 1918; s of late Nigel Bellairs and Kathleen Bellairs (*née* Niblett); m 1949 (Madeline) Ruth (PhD. Reader in Embryology at UCL), d of Trevor Morgan; one d. *Educ:* Stowe Sch.; Queens' Coll., Cambridge (MA); University Coll. Hosp., London. DSc London, MRCS, LRCP. Served War, RAMC, 1942-46; Major, Operational Research, SE Asia, 1944-46. Lectr in Anat. and Dental Anat., London Hosp. Med. Coll., 1946-51; Lectr in Anat., Univ. of Cambridge, 1951-53; St Mary's Hosp. Med. Sch. Reader in Anatomy, 1953-66; in Embryology, 1966-70. Vis Prof. of Zoology, Kuwait Univ., 1970. Scientific Fellow and Hon. Cons. Herpetologist, Zoological Soc. of London; FLS 1941; FIBiol 1974. *Publications:* Reptiles, 1957 (4th edition with J. Attridge, 1975); The World of Reptiles (with Richard Carrington), 1966. The Life of Reptiles, 1969; contribs to zoological literature, mainly on reptiles. *Recreations:* natural history (especially reptiles and cats), modern fiction. *Address:* 7 Champion Grove, SE5. *T:* 01-274 1834.
- BELLAMY, Albert Alexander, RIBA,** DipTP 1938; Under-Secretary, Department of the Environment, Housing Directorate C, 1972-74 retired; b 19 April 1914; m 1941, Renée Florence Burge; three d. *Educ:* Clapham Xaverian Coll.; RIBA. Asst Architect in private practice in City of London, 1932-39. LCC. Mem. Abercrombie/Forsyth Team on 'County of London Plan 1943' and until 1946. Architect specialising on
- studying design of housing in USA for 12 months. *Recreation:* watercolour painting. *Address:* 1 Buckingham Place, The Steyne, Bognor Regis PO21 1TU.
- BELLAMY, Rear-Adm. Albert John,** CB 1968; OBE 1956; Deputy Director, Polytechnic of the South Bank, since 1970; b Upton-on-Seyvern, 26 Feb. 1915; s of late A. E. Bellamy and late Mrs A. E. Bellamy; m 1942, Dorothy Joan Lawson; one s one d. *Educ:* Hanley Castle Grammar Sch.; Downing Coll., Cambridge (Buchanan Exhibitioner). 1st cl. hon's Pts I and II, Math. tripos. Asst master, Berkhamsted Sch., 1936-39. Joined RN, 1939, as Instructor Lieut; Fleet Instr and Meteorological Officer, America and WI, 1948-50 (HMS Glasgow); Instr Comdr, 1950; Headmaster, RN Schs, Malta, 1951-54; HMS Ark Royal, 1955-56; Dean of the College, RN Engineering Coll., Manadon, Plymouth, 1956-60; Instr Capt., 1958; Staff of Dir, Naval Educn Service, 1960-63; Dir of Studies, RN Electrical, Weapons and Radio Engineering Sch., HMS Collingwood, 1963-65; Instr Rear-Adm., 1965; Dir, Naval Educn Service, MoD, 1965-70. *Recreations:* golf, amateur drama, gardening, show jumping. *Address:* The Cottage, Kington Magna, Gillingham, Dorset. *T:* East Stour 668.
- BELLAMY, Alexander (William);** retired; Senior Legal Assistant, Council on Tribunals, 1967-76 (temporary Legal Assistant, 1963-67); b Aug. 1909; m 1931, Lena Marie Lauga Massy. *Educ:* Mill Hill Sch.; Clare Coll., Cambridge. Called to Bar, Gray's Inn, 1934; practised at Bar, London, 1934-38; Magistrate, Straits Settlements and FMS, 1938; seconded as District Magistrate, Gold Coast, 1942; legal staff, Malaya Planning Unit, WO, 1944; Crown Counsel, Singapore, 1946; District Judge (Civil), Singapore, 1948; District Judge and 1st Magistrate, Singapore, 1952; actg Puisne Judge, Fed. of Malaya, 1953-54; Puisne Judge, Supreme Court, Nigeria, 1955; Actg Chief Justice, High Court of Lagos and Southern Cameroons, 1959, 1960; Actg Chief Justice, High Court of Lagos, 1961; a Judge of High Court of Lagos and Southern Cameroons, 1955-62. *Address:* 212 Collingwood House, Dolphin Square, SW1.
- BELLAMY, Basil Edmund,** CB 1971; Under-Secretary, Department of Trade and Industry (formerly Board of Trade), 1965-74; b 9 Feb. 1914; s of William Henry and Mary Bellamy; m 1943, Sheila Mary Dolan; one d. *Educ:* Whitgift Sch. Joined Board of Trade, 1932; Asst Dir, Min. of War Transport, 1943; Asst Sec., Min. of Transport, 1951; Under-Sec., 1963-65. Joint Services Staff Coll., 1950; Imperial Defence Coll., 1957. *Address:* 52 Denmark Road, Wimbledon, SW19 4PQ.
- BELLAMY, David James,** PhD; FLS; FIBiol; botanist; writer and broadcaster; b 18 Jan. 1933; s of Thomas Bellamy and Winifred (*née* Green); m 1959, Rosemary Fry; two s three d. *Educ:* London University. Chelsea Coll. of Science and Technology (BSc); Bedford Coll. (PhD). Lectr, then Sen. Lectr, Dept of Botany, Univ. of Durham, 1960. Presenter and script writer for television and radio programmes, BBC and ITV. Main series: Life in our Sea, 1970; Bellamy on Botany, 1973; Bellamy's Britain, 1975; Bellamy's Europe, 1977; Botanic Man, 1979; Up a Gum Tree, 1979. *Publications:* Peatlands, 1974; Bellamy on Botany, 1974; Bellamy's Britain, 1975; Bellamy's Europe, 1977, Life Giving Sea, 1977; Botanic Man, 1978; Half of Paradise, 1979; Up a Gum Tree, 1980. *Recreations:* children, ballet. *Address:* Mill House, Bedburn, Bishop Auckland, Co. Durham.
- BELLAMY, Prof. Edmund Henry,** MA, PhD; Professor of Physics in the University of London, Westfield College, since 1960; b 8 April 1923; s of Herbert Bellamy and Nellie (*née* Ablett); m 1946, Joan Roberts; three s. *Educ:* Quarry Bank Sch., Liverpool; King's Coll., Cambridge. Lectr in Natural Philosophy, Univ. of Glasgow, 1951-59, Sen. Lectr, 1959-60. Mem., Nuclear Physics Board of Science Research Council, 1965-66. Visiting Prof., Univ. of Stanford, 1966-67. *Publications:* numerous scientific papers in Proc. Phys. Soc. and other journals. *Recreations:* skiing, squash, travel, football. *Address:* 7 Homefield Road, Radlett, Herts. *T:* Radlett 4677.
- BELLAMY, Dr Lionel John,** CBE 1970; Visiting Professor, University of East Anglia, since 1976; Director: Explosives Research and Development Establishment, Ministry of Defence, 1964-76; Rocket Propulsion Establishment, 1972-76; b 23 Sept. 1916; m Jill Stanley, BA; one s one d (and one s decd). *Educ:* Clapham Coll.; London Univ. BSc Lond 1st cl. 1937; PhD Lond 1939. Scientific Civil Service: Chemical Inspectorate, Min. of Supply, 1939-59; Explosives Research and Development Establishment, Min. of Aviation, later Min. of Technology, 1954.

Frequencies, 1968; contribs to *Jl Chem. Soc.*, *Spectrochimica Acta*, *Transactions Faraday Soc.*, etc. *Recreation*: spectroscopy. *Address*: The Lodge, Powdermill Lane, Waltham Abbey, Essex. *T*: Lea Valley 716597.

BELLEW, family name of **Baron Bellew**.

BELLEW; see Grattan-Bellew.

BELLEW, 6th Baron *cr* 1848; **Bryan Bertram Bellew**, MC 1916; *Bt* 1688; *b* 11 June 1890; 2nd *s* of Hon. Richard Eustace Bellew (*d* 1933) (4th *s* of 2nd Baron), and *Ada Kate* (*d* 1893), *d* of **Henry Parry Gilbey**; *S* brother, 1975; *m* 1918, *Jeanie Ellen Agnes* (*d* 1973), *d* of late **James Ormsby Jameson**; one *s. Educ*: Stubbington, Trinity Hall, Cambridge. Served European War, 1914-19 (MC); Lieut *S* Irish Horse. *Heir. s* Hon. **James Bryan Bellew** (*b* 5 Jan. 1920; *m* 1942, **Mary Elizabeth** (*d* 1978), *d* of *Rev. Edward Eustace Hill*; two *s* one *d. m* 1978, **Gwendoline**, formerly wife of *Major P. Hall* and *d* of late **Charles Redmond Clayton-Daubeny**). *Address*: Barmeth Castle, Togher, Drogheda, Co. Louth, Eire.

BELLEW, **Hon. Sir George (Rothe)**, KCB 1961; KCVO 1953 (CVO 1950; MVO 1935); *Kt* 1950; FSA 1948; Secretary of the Order of the Garter, 1961-74, Garter Principal King of Arms, 1950-61; Genealogist of the Order of the Bath, 1950-61; Genealogist Order of St John, 1951-61; Knight Principal of Imperial Society of Knights Bachelor, 1957-62 (Deputy Knight Principal, 1962-71); Inspector of Regimental Colours, 1957-61; *b* 13 Dec. 1899; *s* of late **Hon. Richard Bellew** and **Gwendoline**, *d* of **William R. J. Fitzherbert Herbert-Huddleston of *Clytha*; *m* 1935, **Ursula Kennard**, *e d* of late **Anders Eric Knös Cull**, Warfield House, Bracknell; one *s. Educ*: Wellington Coll.; *Christ Church*, Oxford. Served War of 1939-45: Squadron Leader RAFVR, 1940-45 (despatches). Formerly Portcullis Pursuivant of Arms; Somerset Herald, 1926-50, and Registrar of the Coll. of Arms, 1935-46. KStJ 1951 (Mem. Chapter Gen., 1951-). *Address*: The Grange, Farnham, Surrey.**

BELLINGER, **Sir Robert (Ian)**, GBE 1967; *Kt* 1964; Chairman: Kinloch (PM) Ltd, 1946-75; National Savings Committee, 1970-75, and President, 1972-75; Director, Rank Organisation, since 1971; *b* *Tetbury Glos*, 10 March 1910; *s* of **David Morgan Bellinger**, Cardiganshire, and *Jane Ballantine Deans*, Edinburgh; *m* 1962, **Christiane Marie Louise Janssens**, Brussels; one *s* one *d. Educ*: Church of England sch. Elected Court of Common Council, 1953; *Chm.* City of London Freeman's Sch., 1957; Alderman for Ward of Cheap, 1958; Sheriff, City of London, 1962-63; Lord Mayor of London, 1966-67; one of *HM Lieutenants*, City of London, 1976-; Chairman: Panel for Civil Service Manpower Review, 1968-71; Adv. Cttee on Magistracy, City of London, 1968-76; Licensing Cttee, City of London; Finance Cttee, BBC; Governor, BBC, 1968-71; Trustee, St Paul's Cathedral Trust, 1977; Dir, Arsenal Football Club. *Chm.*, Danish Trade Adv. Bd, 1979. Past Master, Broderers' Company; Liveryman, Fletchers' Company. Hon. DSc City Univ., 1966. Gentleman Usher of the Purple Rod, Order of the British Empire, 1969-; *Chm.*, Anglo-Danish Soc., 1976. KStJ 1966; Commandeur, Ordre de Leopold, *cl* III (Belgium), 1963; Comdr, Royal Order of the Phoenix (Greece), 1963; Officier, Ordre de la Valeur Camerounaise (Camerouns), 1963; Knight Comdr of the Order of Dannebrog (Denmark), 1977. *Recreations*: tennis, football, music, motoring. *Address*: Penn Wood, Fulmer, Bucks. *T*: Fulmer 2029. *Club*: City Livery.

BELLINGHAM, **Sir Noel (Peter Roger)**, 7th Bt (2nd creation) *cr* 1796; accountant; *b* 4 Sept. 1943; *s* of *Sir Roger Carroll Patrick Stephen Bellingham*, 6th Bt, and of *Mary*, *d* of late **William Norman**; *S* father, 1973; *m* 1977, *Jane*, *d* of *Edwin William* and *Joan Taylor*, Sale, Cheshire. *Heir. b* *Anthony Edward Norman Bellingham*, *b* 24 March 1947. *Address*: 20 Davenport Park Road, Davenport, Stockport, Cheshire. *T*: 061-483 7168. *Club*: 64 Society (Cheshire).

BELLIS, **Bertram Thomas**; Headmaster, The Leys School, Cambridge, since 1975; *b* 4 May 1927; *s* of *Rev. Thomas J. Bellis* and *Mary A. Bellis*; *m* 1952, *Joan Healey*; two *s. Educ*: Kingswood Sch., Bath; St John's Coll., Cambridge (Exhibr in Maths, MA), Rossall Sch., 1951-55; Highgate Sch., 1955-65; Headmaster, Daniel Stewart's Coll., 1965-72; Principal, Daniel Stewart's and Melville Coll., 1972-75. *Chm.*, Scottish Educn Dept Cttee on Computers and the Schools (reports, 1969 and 1972); Member: Council, Inst. of Math., 1975-79; Educational Research Bd, SSRK, 1975-80; Governor, Queenswood Sch., 1980-; Pres., Mathematical Assoc., 1971-72. Schoolmaster

BELLOW, family name of **Baron Bellwin**.

BELLOW, **Saul**; American writer; *b* 10 June 1915; *s* of **Abraham** and **Liza Gordon Bellow**; three *s. Educ*: Univ. of Chicago; Northwestern Univ. Three one-act plays: *Out From Under*, *Orange Soufflé*, and *The Wen*, prod. London, 1966. Nobel Prize for Literature, 1976. *Hon.* DLitt, Northwestern Univ., 1962. *Publications*: *Dangling Man*, 1944 (reissued 1972); *The Victim*, 1947; *The Adventures of Augie March*, 1953; *Seize the Day*, 1956; *Henderson the Rain King*, 1959; *Herzog*, 1964; *Mosby's Memoirs and Other Stories*, 1969; *Mr Sammler's Planet*, 1970; *Humboldt's Gift*, 1975 (Pulitzer Prize 1976); *To Jerusalem and Back*, 1976. *Play*: *The Last Analysis*, 1967. *Address*: University of Chicago, Chicago, Ill 60637, USA.

BELLOWS, **James Gilbert**; Editor, Los Angeles Herald Examiner, since 1978; *b* 12 Nov. 1922; *s* of **Lyman Hubbard Bellows** and **Dorothy Gilbert Bellows**; *m* 1950, **Marian Raines** (marr. diss.); three *d. m* 1964, **Maggie Savoy** (decd); *m* 1971, **Keven Ryan**; one *d. Educ*: Kenyon Coll. (BA, LLB). *Columbus* (Ga) Ledger, 1947; *News Editor Atlanta* (Ga) *Jl*, 1950-57; *Asst Editor*, Detroit (Mich.) Free Press, 1957-58; *Managing Editor Miami* (Fla) News, 1958-61; *Exec. Editor* (News Ops), NY Herald Tribune, 1961-62; *Editor*, 1962-66; *associate Editor*, Los Angeles Times, 1966-75; *Editor*, Washington Star, 1975-78. *Address*: 115 South Rockingham Avenue, Los Angeles, Calif. 90049, USA.

BELLWIN, **Baron cr 1979 (Life Peer), of the City of Leeds; **Irwin Norman Bellow**; JP; Parliamentary Under Secretary of State, Department of the Environment, since 1979; *b* 7 Feb. 1923; *s* of **Abraham** and **Leah Bellow**; *m* 1948, **Doreen Barbara Saperia**; one *s* two *d. Educ*: Lovell Road; Leeds Grammar School; Leeds Univ. LLB. Leader, Leeds City Council, 1975-79; Vice-Chm. Assoc. of Metropolitan Authorities, 1978-79. JP 1969. *Recreation*: golf. *Address*: Woodside Lodge, Ling Lane, Scarcroft, Leeds LS14 3HX. *T*: Leeds 892908. *Clubs*: Carlton; Moor Allerton Golf (Club Pres.).**

BELMORE, 8th Earl of, *cr* 1797; **John Armar Lowry-Corry**; **Baron Belmore**, 1781; Viscount Belmore, 1789; *b* 4 Sept. 1951; *s* of 7th Earl of Belmore and **Gloria Anthea**, *d* of late **Herbert Bryant Harker**, Melbourne, Australia. *S* father 1960. *Educ*: Lancing, Royal Agricultural Coll., Cirencester. *Heir. kinsman Frederick Henry Lowry-Corry* (*b* 23 Dec. 1926, *m* 1949, *Hon. Rosemary Diana Lavinia*, *y d* of 2nd Viscount Plumer, two *s*). *Recreation*: conservation. *Address*: Castle Coole, Enniskillen, Co. Fermanagh, N Ireland. *T*: Enniskillen 22368/4255. *Club*: Travellers'.

BELOE, **Robert**, CBE 1960; Liaison Officer between Anglican Communion and World Council of Churches, 1969-71; *b* 12 May 1905; *s* of late *Rev. R. D. Beloe*, Headmaster of Bradfield Coll., and of **Clarissa**, *d* of *Rev. Prebendary J. T. Bramston*, Winchester Coll.; *m* 1933, **Amy (JP)**, *d* of *Capt. Sir Frank Rose*, 2nd Bt (killed in action, 1914) and of late **Daphne**, *Lady Rose*; one *s* two *d. Educ*: Winchester; Hertford Coll., Oxford. *Ass. Master*: Bradfield, 1927-28; Eton, 1928-30. Reading elementary sch., 1930-31. Kent Education Office, 1931-34; *Asst Education Officer*, Surrey, 1934-39; *Dep. Education Officer*, 1939-40; *Chief Education Officer*, 1940-59; *Sec.* to Archbishop of Canterbury, 1959-69. *Mem.* of various commissions and departmental ctees, including Royal Commission on Marriage and Divorce, 1951-55; Mauritius Electoral Boundary Commission, 1957; Higher Agricultural Education Cttee, 1944-46; Secondary Sch. Examinations Council, 1947-64 (Chm. Cttee on Exams other than GCE, 1958-60, leading to establishment of Cert. of Secondary Educn); *Hon. Consultant*, CSE Sub-Cttee of Schools Council, 1964-78; *Mem.*, Home Office Central Training Council for Child Care, 1947-53. *Hon. Sec.* County Education Officers Soc., 1958-59; *Governor* of Commonwealth Inst., 1949-67. Trustee of Duke of Edinburgh's Award Scheme, 1960-66. *Secretary*: Monckton Cttee on Admin of Church Comrs, 1963; Archbishop's Advisers on Needs and Resources, 1963-69; General Synod C of E: *Mem.*, 1970-75; *Mem.*, Standing Cttee, 1971-75. *Hon. DCL* Kent, 1979. *Recreations*: gardening, travel. *Address*: The Hill House, Queen's Road, Richmond, Surrey. See also *Sir Julian Rose*, Bt.

BELOFF, **Prof. Sir Max**, *Kt* 1980; MA, DLitt (Oxon); FBA 1973; FRHistS: FRSA; Supernumerary Fellow, St Antony's College, Oxford, since 1975; *b* 2 July 1913; *er s* of late **Simon** and **Mary Beloff**; *m* 1938, **Helen Dobrin**; two *s. Educ*: St Paul's Sch.; Corpus Christi Coll., Oxford (Scholar). *Gibbs Schol.* in Mod. Hist., 1934; 1st Cl. Hons, School of Modern History, 1935.

MCS CS9

Percent Credit

SPSO

23, Netleske

DCSO 1.7.61

Boys' Club
VST 24th

CSO 1.6.64

01573
3571
E. 7

US 1.1.73

30.9.76

Quint
1st
2nd
3rd
4th

How are you
Ray
Shank



PS/WA enquiry for details of
career of Dr Lionel John Bellamy

1. Entry in Who's Who 1981

2. PERME/WA Personnel office

" SPSO ? No date given
DCSO 1.7.61
CSO 1.6.64
US 1.1.73
Last day of Service 30.9.76. "

3. Mrs Stade 01-573 3831 Ext 79

" Temporary Chemist 18.9.39 } CID Chelsea "
Chemist 1.4.41
SSO 23.9.46

4 Mrs Evans 01-573 3571

WD Chemist Sept 39
SSO 45-48
PSO 48-
SPSO 1952 (sic?) should be 1954?
DCSO 1960 should be 61
CSO(R) June 1964
US 1.1.73
Staff No 274016 D

Member of Council of Chemical Society
Visiting Professor Univ of East Anglia
Advisory Research Fellow Univ of Leicester "



S73.3571 Exr 31

Mr Slade

or S73 3831 Exr 79



Mrs Evans Nestles Avenue

Exr?

DOB 23.9.16

Temporary Chemist	18.3.39	}
Chemist	1.4.41	
SSO	23.9.46	

30.9.76



Temp Chemist 18.9.39 13.2.41
 1.4.41 31.8.46
 550

23.9.46

C I Dept Chelton

30.6.76

Safet 79
 no bar

Handy
 45 / 550

48 / 550
 → 950

→ 1952 mod
 550 ERSE

60 DCO

6/6p 550/5

6) mod

20 mod

71

11 73 U

may Evans
 NA

0

274016 D