

**ON HER MAJESTY'S SERVICE**

WASC 528



Amendments.

Ref	Particulars	Date	by.
E	RE-Drawn.	22-1-63	F.H.
F	Gas house re sited to suit security officer.	13-2-63	F.H.

E.R.D.E WALTHAM ABBEY  
 NEW ENTRANCE & POLICE POST TO  
 HIGH BRIDGE STREET SHOWING  
 NEW ROAD WIDENING SCHEME

Drawn by *F.H.*

Exam by

Approv by

cost ref.  
**40.2530.43.**

Scales.  
 1/16" = one foot

Date  
 22. 1. 1963

Job No.  
**62274**

ident  
 H 37

A.S.Reid .A.R.I.B.A.  
 Senior Architect  
 Ministry of Public Building & Works  
 Cleland House Westminster  
 London. S.W.1.

Drawing No  
**ALH37/1**

**KBLEEF**

3346/2A

Notes.

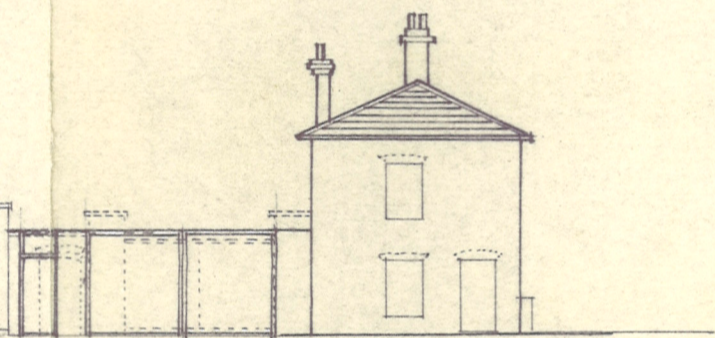

Amendments.

Ref	Particulars	Date	by.
E	RE-Drawn.	22-1-63	F.H.H.
F	GAS house re sited to suit security officer.	13-2-63	F.H.H.

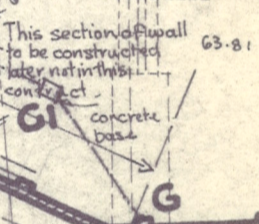
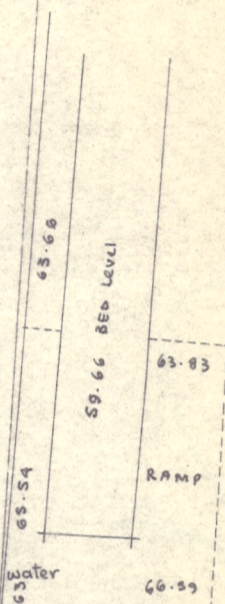
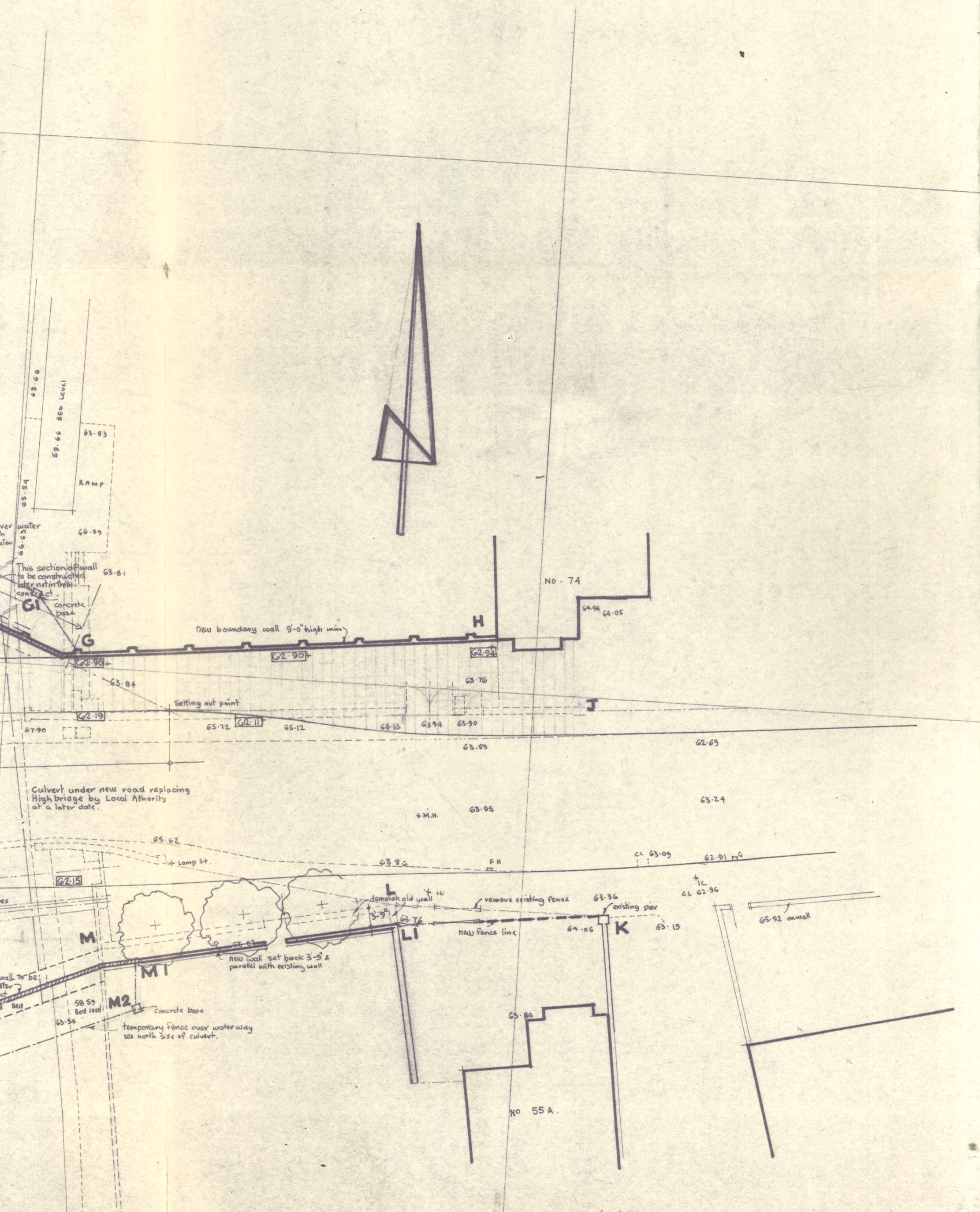
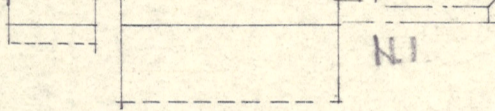

Culvert under new road replacing Highbridge by Local Authority at a later date.

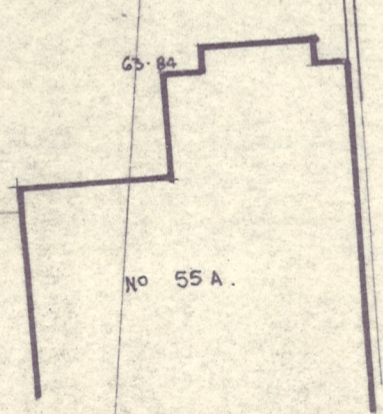
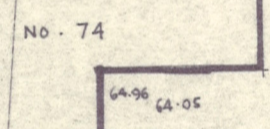
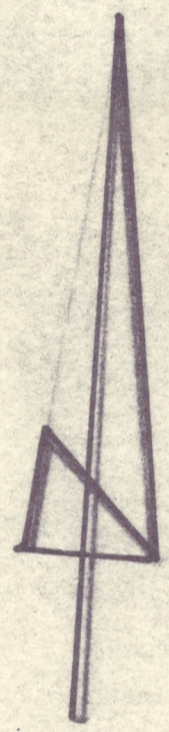
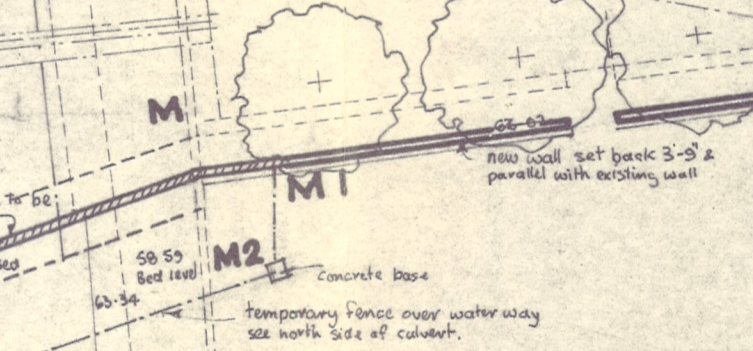

H.37.B.01

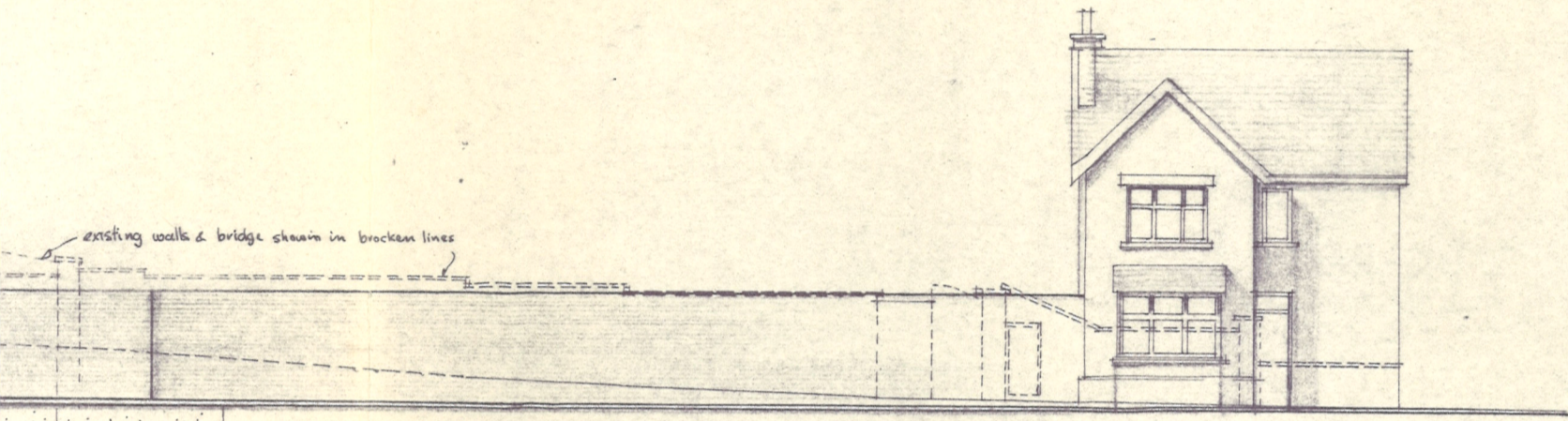

New culvert by local Authority

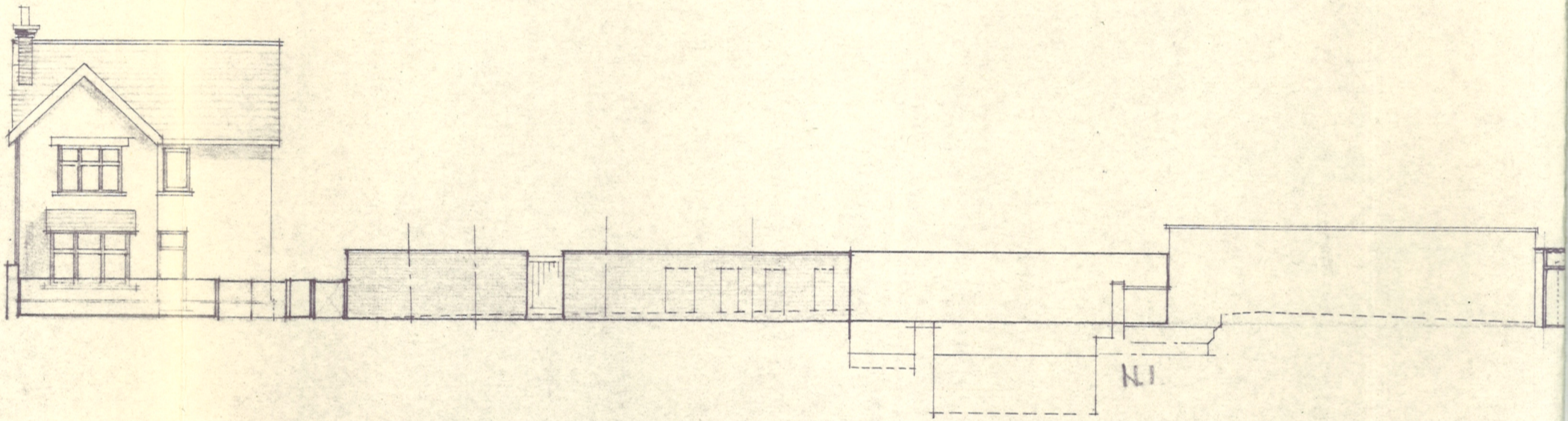

Datum 50.00

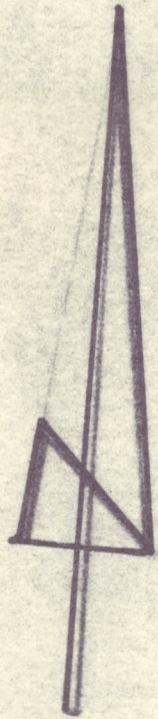
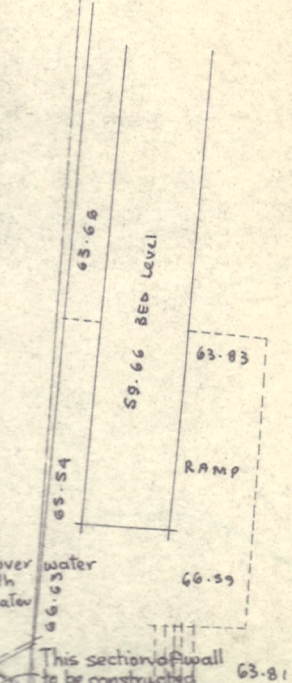

New Security fence. 9'-6" high + with plastic covered link wire

Datum 50.00

AR PARK

WATER VALVE  
FLUSHING VALVE

SERVICE GARAGE

W  
A  
T  
E  
R  
T  
A  
R  
R  
Y

existing road 64.72 approx.  
approx end of grading & surfacing

re grade & surface  
existing road

new road line  
existing road line

c.l. 64.52  
9"x6" rolling  
margin

New road  
new paving

NEW POLICE  
POST F.F.L.  
64.64

NEW GATE

GAS  
SYPHON  
HOUSE

Lamp standard

New wall 9" with  
piers at 10'-6" c/c

4'-0" outer radii,  
in shaped bricks

New wall 9" with piers  
at 10'-6" c/c  
concrete base

temporary fence over  
way 9'-6" high with  
mesh under into water  
for detail see struck.

This section of wall  
to be constructed  
later not in this  
contract

This area not in present  
contract to be completed  
in future.

Shaded area to be  
constructed by local  
authority in their road  
contract.

This area not in present  
contract to be completed  
in future paving only

NEW PAVEMENT LINE

NEW KERB LINE

existing gas  
syphon house

Setting out point  
old gate

remove old  
foot bridge

Culvert under new road rap  
High Bridge by Local Authority  
at a later date.

MH

future road line

line of existing  
bridge

This section of wall to be  
constructed later  
not in this contract

temporary  
see north S

64.07

future line

existing building

NI

M2

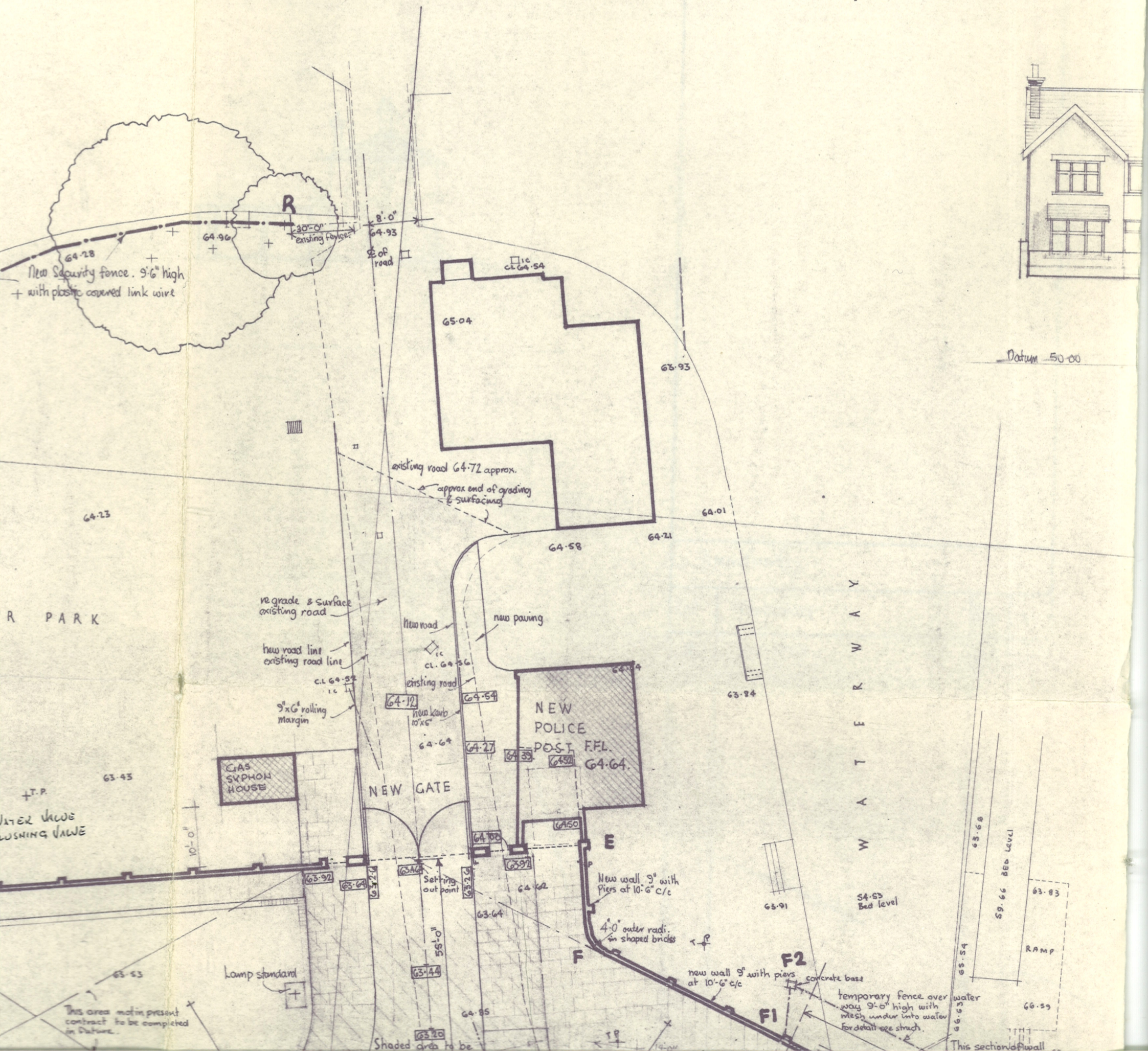
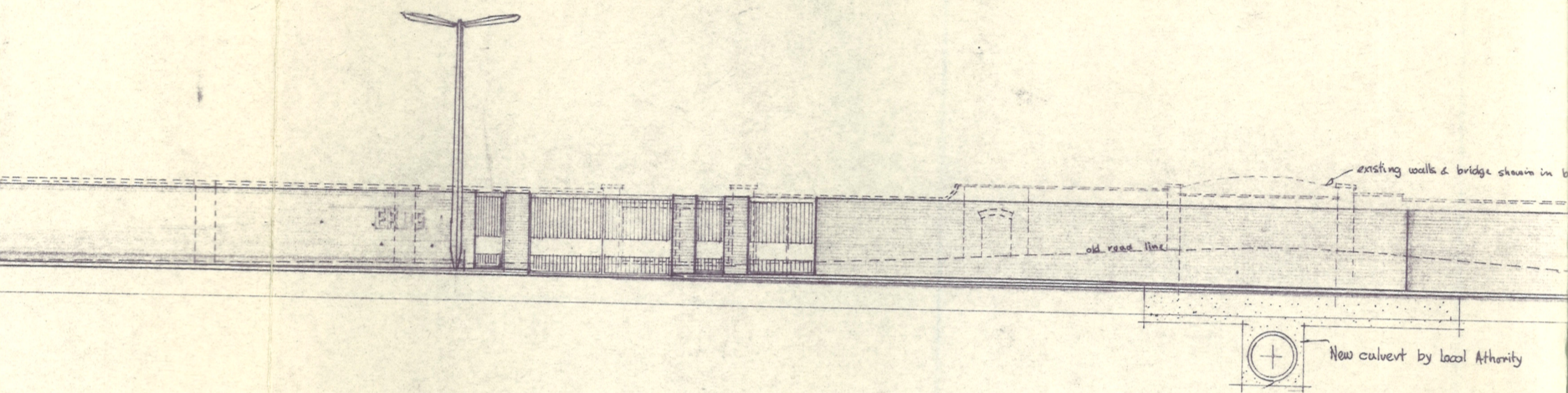

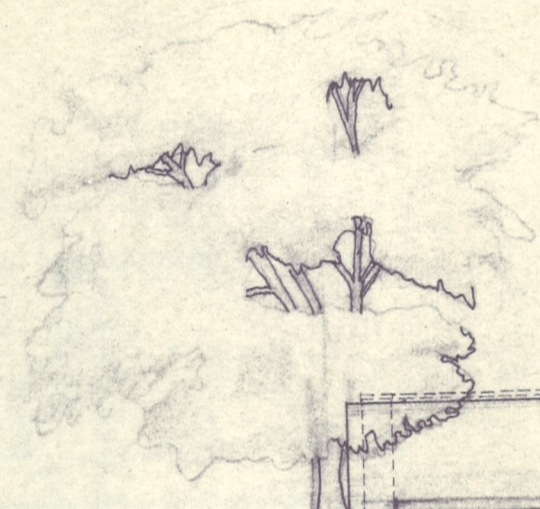

+ 60.00 .o.d

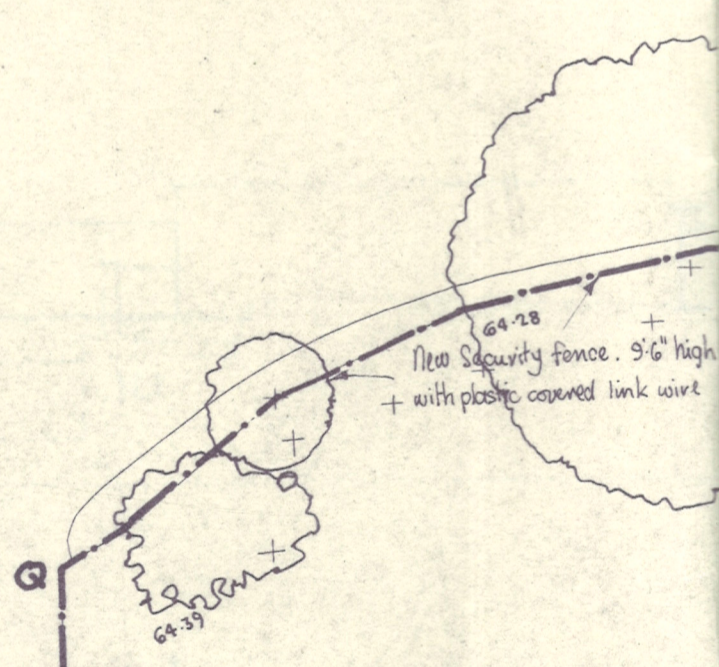

A1

CAR PARK